

RAYSTATION 11B SPT1

RayTreat 5B SPT1 Instructions for Use



RayTreat
RayStation



Traceback information:
Workspace Toshiba version a20
Checked in 2023-03-30
Skribenta version 5.5.026_1

Disclaimer

For information on functionality not available for regulatory reasons, see the Regulatory Information in the RayStation Instructions for Use.

Declaration of conformity



Complies with Medical Device Regulation (MDR) 2017/745. A copy of the corresponding Declaration of Conformity is available on request.

Safety notices

This user documentation contains WARNINGS concerning the safe use of the product. These must be followed.



WARNING!

The general warning sign informs you of a risk for bodily harm. In most cases the risk is related to mistreatment of the patient.

Note: *The note gives additional information concerning a specific topic, for example, things to consider when performing a certain step in an instruction.*

Copyright

This document contains proprietary information that is protected by copyright. No part of this document may be photocopied, reproduced or translated to another language without prior written consent of RaySearch Laboratories AB (publ).

All Rights Reserved. © 2021, RaySearch Laboratories AB (publ).

Printed material

Hard copies of Instructions for Use and Release Notes related documents are available upon request.

Trademarks

RayAdaptive, RayAnalytics, RayBiology, RayCare, RayCloud, RayCommand, RayData, RayIntelligence, RayMachine, RayOptimizer, RayPACS, RayPlan, RaySearch, RaySearch Laboratories, RayStation, RayStore, RayTreat, RayWorld and the RaySearch Laboratories logotype are trademarks of RaySearch Laboratories AB (publ)*.

Third-party trademarks as used herein are the property of their respective owners, which are not affiliated with RaySearch Laboratories AB (publ).

RaySearch Laboratories AB (publ) including its subsidiaries is hereafter referred to as RaySearch.

* Subject to registration in some markets.



TABLE OF CONTENTS

1	INTRODUCTION	7
2	PRODUCT INFORMATION	9
2.1	RayTreat product label	9
3	INFORMATION NEEDED FOR SAFE OPERATION	11
3.1	Mandatory site tests	11
3.2	Supported machine vendor versions	11
3.3	Safety precautions	12
3.3.1	General warnings	12
3.3.2	Toshiba related warnings	15
4	RELEASE NOTES	17
4.1	News and improvements in RayTreat 5B	18
4.2	Known issues related to patient safety	18
4.2.1	RayTreat installed as a desktop application	18
4.3	Other known issues	20
4.3.1	RayTreat installed as a desktop application	20
4.3.2	RayTreat installed as a desktop application (Toshiba)	22
4.4	Updates in RayTreat 5B SPT1	22
4.4.1	News and improvements	22
4.4.2	Found issues	22
4.4.3	Resolved issues	23
4.4.4	Updated manuals	23
5	RAYTREAT	25
5.1	Clinic Settings configuration for RayTreat	26
5.1.1	Configure beam set delivery approval in Clinic settings	29
5.1.2	Configure PACS DICOM entity in Clinic settings (Toshiba)	29
5.2	Treatment management in RayStation	31
5.2.1	Overview	31
5.2.2	Use plan in treatment course	33
5.2.3	Clear all beam sets	38
5.2.4	Edit QA status	39
5.2.5	Approve treatment course	40
5.2.6	Unapprove treatment course	41
5.2.7	Modify treatment course	41
5.2.8	Show/edit beam set note	43
5.2.9	Beam set delivery approval in treatment course	43
5.3	Tolerance table management	47

5.4	RayTreat activities	48
5.4.1	User interface top bar	48
5.4.2	Schedule	48
5.4.3	Preparation	52
5.4.4	Delivery	58
5.4.5	QA	68
5.5	Treatment results in RayStation	70
5.5.1	Cancel session	71
5.5.2	Modify delivery	71
5.5.3	Add session to fraction	74
5.5.4	Complete treatment course	74
INDEX		75

1 INTRODUCTION

About RayTreat

RayTreat is used to deliver beam sets that have been added to the treatment course in RayStation, and for which treatment appointments have been scheduled in RayCare. RayCare, together with the RayTreat application, provides a comprehensive system capable of managing patients' treatments all the way from registration for radiation treatment to delivery of the radiation treatment.

RayTreat is a RayStation client application launched with the Treatment delivery GUI interface or equivalent service and is installed on a computer in the treatment control room at a clinic.

This manual describes the parts of the workflow that are directly related to the delivery of treatment plans:

- Managing treatment plans in RayStation for treatment delivery in RayTreat
- Performing plan-specific QA delivery in RayTreat
- Performing treatment delivery in RayTreat

About this manual

RayTreat can be installed both as an application and as a Service (RTaaS). The type of installation will be defined by the machine vendor software with which RayTreat will integrate. The connection to RayStation and RayCare is independent from the installation type.

Before using RayTreat clinically with a new treatment machine or after an upgrade of any relevant software or hardware, the Installation Test Specification must be run on the Production Validation and Test (PVT) environment and the Production Clinical (PC) environment to verify the correctness of the clinical installation:

- *RSL-D-RS-11B-RTITS, RayStation RayTreat 5B SPT1 Installation Test Specification*

In addition, the test cases in the Treatment Device Integration Test Specification shall be run on at least the Production Validation and Test (PVT) environment to verify the correctness of the clinical integration:

- *RSL-D-RS-11B-RTTDITS, RayStation RayTreat 5B SPT1 Treatment Device Integration Test Specification*

This document is an addition to *RSL-D-RS-11B-USM, RayStation 11B User Manual* and summarizes some of the most important features of the RayTreat application.

Study this manual and the *RSL-D-RS-11B-IFU, RayStation 11B SPT1 Instructions for Use* carefully before using the RayTreat application. Proper functioning of the device can only be guaranteed if the instructions in these documents are adhered to.

Study the Release Notes in this manual as well as the *RSL-D-RS-11B-RN, RayStation 11B SPT1 Release Notes* carefully. These notes provide final instructions on how to use the RayTreat application.

The RayStation 11B system is further described in the RayStation 11B product documentation. RayTreat Installation Instructions and Test Specification provide instructions for installing and configuring RayTreat as well as tests for verifying the installation.

Refer to the RayCare 5B product documentation for information about the RayCare 5B system.

2 PRODUCT INFORMATION

This chapter describes the RayTreat product label. For product information regarding the RayStation 11B system, refer to the *RSL-D-RS-11B-IFU, RayStation 11B SPT1 Instructions for Use*.

2.1 RAYTREAT PRODUCT LABEL





The version number of an installed RayStation 11B system can be found by choosing **Help: About RayStation** in the RayTreat menu.

The following information can be identified:

- Product name = RayStation
- **产品型号: RayStation** (for the Chinese market only)
- Release version = **12.3**
- Marketing name = RayStation RayTreat 5B SPT1
- Software build number = **12.3.0.119**
- Clinical build = Indicates that the software is designed for clinical use.

Note: A clinical installation requires both a clinical build and a clinical license. Otherwise, 'Not for clinical use' will be displayed in the title bar.

- Product lifetime = The lifetime per market is one year after the next major release, but no less than three years
- Radiation treatment planning system software = The generic name of the product
- **产品名称: 放射治疗计划系统软件** (for the Chinese market only)
- **MD** = Indicates that the product is a medical device
- **UDI** = Unique Device Identification number
- **CH|REP** = The Swiss authorized representative and importer
- Driver information = The qualified driver versions. Expand this field by clicking the arrow. Note that for the RayTreat drivers, only the first three numbers are significant.

-  = The CE mark and the notified body number
-  = Production date
-  = Consult instructions for use
-  = The name and address of the manufacturer
-  = The support e-mail address

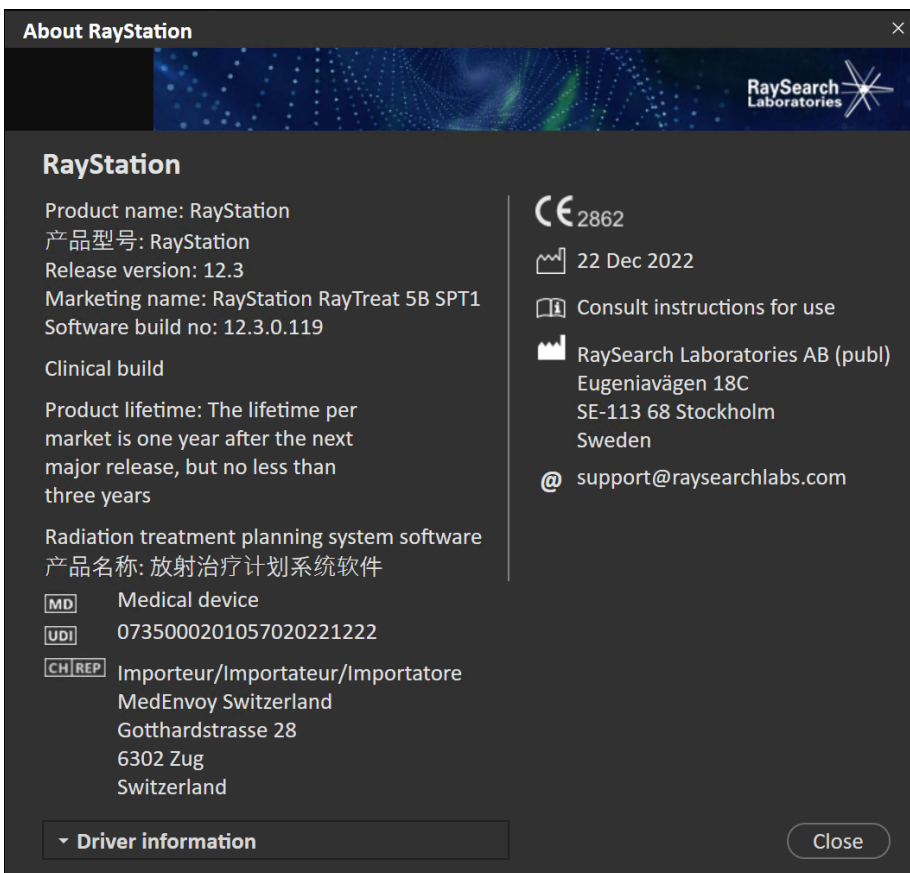

Figure 1. The **About RayStation** dialog for RayTreat.

3 INFORMATION NEEDED FOR SAFE OPERATION

Adhere to the following warnings as well as the warnings described in *RSL-D-RS-11B-IFU, RayStation 11B SPT1 Instructions for Use* for safe operation of the RayTreat application.

3.1 MANDATORY SITE TESTS

Before using RayTreat clinically with a new treatment machine or after an upgrade of any relevant software or hardware, the Installation Test Specification must be run on the Production Validation and Test (PVT) environment and the Production Clinical (PC) environment to verify the correctness of the clinical installation:

- *RSL-D-RS-11B-RTITS, RayStation RayTreat 5B SPT1 Installation Test Specification*

In addition, the test cases in the Treatment Device Integration Test Specification shall be run on at least the Production Validation and Test (PVT) environment to verify the correctness of the clinical integration:

- *RSL-D-RS-11B-RTTDITS, RayStation RayTreat 5B SPT1 Treatment Device Integration Test Specification*

3.2 SUPPORTED MACHINE VENDOR VERSIONS

RayTreat 5B SPT1 can only be used in conjunction with the following validated treatment machine vendor software versions:

Toshiba

RayTreat 5B SPT1 is compatible with the Toshiba CI-1000-RMS 01.00.02 system.

Other versions

Additional validations of versions might have been performed after release. Please contact support@raysearchlabs.com to get information about all the latest supported versions. Running RayTreat against any vendor software version that has not been validated is strongly prohibited. If a new validation has to be performed, please contact RaySearch.

3.3 SAFETY PRECAUTIONS

3.3.1 General warnings



WARNING!

Machine models. The user who configures which machine models are supported in which rooms shall have a very clear understanding of the clinic and its rooms and machine models. It is strongly discouraged to remove or rename any machine model in the configuration of a room. Instead it is recommended to deprecate the machine in RayPhysics if a machine model is not to be used anymore. It is still possible to add new machine models to a room.

[341177]



WARNING!

Prescription in Approve treatment course dialog. The planned prescribed nominal dose shown in the *Approve treatment course* dialog is the sum of the nominal dose contributions for all fractions in the treatment course. The prescription is not automatically synchronized between RayStation and RayCare. The user is responsible for making sure that the prescription in the *Approve treatment course* dialog corresponds to the prescription in RayCare.

[341634]



WARNING!

Offline image review. If a registered image for the offline image review is displayed as "Unknown", this means that it was not recorded as part of a RayTreat treatment session. Instead it was imported and reviewed in RayCare afterwards. When an image is "Unknown" it is always recommended to verify the image and offline image review in RayCare.

[272198]

**WARNING!**

Ensure sufficient training. The user organization shall ensure that individuals authorized to perform treatment functions are appropriately trained for the functions they perform. Only individuals authorized to perform treatment functions and appropriately trained in treatment planning techniques should use this software. Carefully read all instructions prior to use. The user is responsible for proper clinical use and the prescribed radiation dose.

[1696]

**WARNING!**

Creating, removing and canceling treatment appointments in RayCare does not affect fractionation in RayTreat. The number of fractions in a treatment course for RayTreat can only be updated through treatment course management in RayStation. Additionally, creating a continuation session appointment in RayCare does not create the continuation session in RayTreat. That can only be done in the Complete session dialog in RayTreat or in the RayStation Dose tracking module.

[1650]

**WARNING!**

Configuration changes require testing. The correct functioning of RayTreat depends on the connection to the treatment delivery system, RayPacs and the RayStation database. Changes to the configuration of any of these components require testing according to the *RayTreat Installation Test Specification* to confirm correct functioning.

[8849]

**WARNING!**

Make sure that the intended plan is used. All plans can be included in the treatment course, regardless of the prescription or the planned number of fractions. Exercise caution when assigning different plans to different fractions.

[7190]



WARNING!

Verify table top positioning. If the table top positions have been entered or propagated, use the "Updated table top positions" dialog together with the treatment delivery system and the patient positioning system to verify that the table top displacement from localization point to setup and treatment isocenter table top positions are consistent.

This warning does not apply to the integration with the Toshiba delivery system. The table top position set in RayStation or propagated in RayTreat is not used by the Toshiba delivery system.

{10711}



WARNING!

Only results from completed treatment sessions displayed in RayCare. The results of the treatment sessions will not be displayed in RayCare until the session is completed. If it is not possible to complete the session, the result will not be displayed in RayCare.

Note that in RayTreat, treatment delivery results are displayed both for completed and non-completed sessions.

{220412}



WARNING!

Offline import of treatment records. For a continuation session where the import of a treatment record is needed, the treatment record must be imported manually into both RayStation and PACS. It is not sufficient to import the treatment record into RayCare PACS only. There is no verification that all treatment records in RayCare PACS have been imported into RayTreat. If all treatment records are not correctly imported to RayTreat for a fraction that requires a continuation session, It is possible to deliver the previously delivered dose again.

{272901}

**WARNING!**

User is responsible to record delivery correctly. The user completing a session is responsible for ensuring that the delivery is correctly recorded. If the recording is not received automatically, a manual recording must always be performed. This is needed to make sure that a continuation session does not lead to a radiation overdose.

(285060)

**WARNING!**

Propagation of table top positions to continuation sessions. Propagation of table top positions to continuation sessions is not supported by all drivers. If propagation is performed, new table top positions will only be set on sessions in upcoming fractions, not to continuation sessions unless the driver supports this. Whether this driver feature is supported or not can be verified by checking if the feature "Can propagate table top positions to continuation sessions" for the rooms in Clinic Settings is selected.

(408169)

3.3.2 Toshiba related warnings**WARNING!**

Compatible Toshiba system software versions. Only versions of the Toshiba system software that have been validated shall be used together with RayTreat. For information about supported versions, see *section 3.2 Supported machine vendor versions on page 11*.

(578700)

4 RELEASE NOTES

This chapter contains important notes about the use of the RayTreat application. It contains information related to patient safety and lists new features, known issues and possible workarounds.

Every user of the RayTreat application must be familiar with these known issues as well as the known issues described in RSL-D-RS-11B-RN, RayStation 11B SPT1 Release Notes. Contact the manufacturer for any questions about the content.

Note: *Beware that additional safety-related release notes may be distributed separately within a month of software installation.*

In this chapter

This chapter contains the following sections:

4.1	News and improvements in RayTreat 5B	p. 18
4.2	Known issues related to patient safety	p. 18
4.3	Other known issues	p. 20
4.4	Updates in RayTreat 5B SPT1	p. 22

4.1 NEWS AND IMPROVEMENTS IN RAYTREAT 5B

This chapter describes the news and improvements in the RayTreat 5B application as a part of RayStation 11B, compared to RayStation 11A.

- Fixation devices from RayCare are now displayed in the Preparation module.
- Nominal progress is now displayed in the RayTreat Delivery module.
- Nominal contribution for the current fraction is now displayed in RayTreat top toolbar.
- Bolus information from RayStation is now displayed in the Preparation module.
- Appointment comments are now displayed in the Schedule module.
- It is now possible to require additional beam set delivery approval before treatment.
- Treatment course approval in RayStation has been updated to include more details in the nominal progress table.
- The correct patient card information is now ensured to be displayed in the Schedule module.
- An issue has been fixed where scheduling to a room with multiple machine models was not possible.
- An issue has been fixed where adding and removing fractions from the treatment course was overly complicated.
- An issue has been fixed where synching treatment course in RayStation was not possible before all appointments in RayCare were scheduled to match the correct room.
- More information added to the tooltip of the Treatment course tab in RayStation.
- Support to open a session earlier in RayTreat, to view the setup instructions before starting treatment with CyberKnife and Tomo, has been added.
- An issue has been fixed where approving a plan on the iDMS after check-in required manual recording of the first delivery for Tomo customers.

4.2 KNOWN ISSUES RELATED TO PATIENT SAFETY

4.2.1 RayTreat installed as a desktop application

Setup instructions are applicable to all plans with the same planning image set instead of only a single plan

If a setup instruction is available for one beam set in RayTreat, that setup instruction will automatically be used for any other beam set defined on the same planning image set. If setup details specific to the first beam set are mentioned in the setup instruction, those will also incorrectly be displayed in the preparation workspace for other beam sets. Therefore, if there are multiple beam sets or plans

that have the same planning image set, describe the setup for all beam sets and plans in the same setup instruction.

[69240]

Offline recording through RayStation

Modifying the treatment record for a session that is not the last for a fraction and changing the total delivered meterset for a beam will not affect the list of omitted beams for any of the upcoming already existing sessions in the fraction.

In the case where a beam was previously considered completely delivered, but has since then been updated to be undelivered or partially delivered, the continuation session will incorrectly omit the updated beam. This will cause RayTreat to crash when trying to create another continuation session. To deliver the remaining beams, the incorrect record must be restored and a new beam set must be created and appended to the plan.

In the case where a beam was previously considered undelivered or partially delivered, but has since then been updated to be completely delivered, the beam will not be included in the list of omitted beams. Thus, none or near-none remaining meterset will remain to be delivered in a continuation for that beam.

[146246]

Importing treatment record for a continuation session

When an offline import of a treatment record is performed for a continuation session with a partial beam delivery, the beam record will display the incorrect *Planned Meterset*. An error warning will be shown and the status of the beam will be set to faulted. Hovering the cursor on the status icon will display the correct *Planned Meterset*.

[143582]

Canceling session through RayStation may update the delivered date

A canceled session without any delivered meterset will show the delivery date as the last time the session's delivery was approved. If the delivery of a session is modified in RayStation, the displayed date will be incorrectly updated.

[145286]

Nominal progress for upgraded patients

The nominal progress reports no delivered dose for patients with a treatment course created using a combination of RayStation 10B and RayCare 4B or earlier versions. Due to this, *Expected total dose* will be incorrectly calculated to always equal the *Remaining dose*. Do not make decisions based on nominal progress for patients that have been treated but where *Delivered dose* is still shown as "-". This issue applies to all occurrences of nominal progress in the GUI, including RayTreat *Delivery* module, RayStation *Approve treatment course* dialog and RayCare *Treatment course* overview.

[580171]

Task comments removed without notification if entered without saving

If task comments are entered in RayTreat without saving, the comments will be removed without any notification when closing the task, when leaving the module or when selecting another session. (712699)

4.3 OTHER KNOWN ISSUES

4.3.1 RayTreat installed as a desktop application

Continuation session cannot be completed if patient name has been changed between sessions of the same fraction

If the patient details are updated in RayCare between the check-in of the first session in a fraction and the check-in of a continuation session in the same fraction, it will not be possible to start the delivery of the continuation session. The dot will never turn green. The workaround is to undo the check-in for the continuation session and revert the patient detail changes in RayCare. (69242)

Displayed status of a QA beam may differ after signing the QA session

The beam delivery status of a QA beam might differ in some circumstances in the active and signed QA session. The invalid beam status might not be shown after the session was completed and signed. The specified and delivered meterset will be correct. (69236)

Canceling an unscheduled session through RayStation

When an unscheduled session is canceled through RayStation, the canceled date and time will be added to the canceled session and the session will appear on the calendar in RayTreat for the room it was canceled on. The session cannot be used for treatment and the information will not be displayed in RayCare. (145299)

It is not possible to cancel a treatment course

It is not possible to cancel a treatment course in RayTreat. Instead, each fraction must be canceled manually, either through RayTreat or RayStation. (342758)

QA requires scheduling of treatment appointments

It is not possible to perform QA for a beam set before at least one fraction with the beam set assigned has been scheduled to the room in which QA is to be performed. For patients with alternative plans, at least one appointment must be scheduled for each room in order to perform QA for all plans. (408609)

Changing room name prevents usage of already approved plans

Previously approved treatment plans will not be deliverable in renamed or newly created treatment rooms. Copy and reapprove the treatment plan to avoid problems with check-in in RayCare after renaming or creating a treatment room.

[409606]

Changing room name affects appearance of previous deliveries

After updating the name of a room, previous treatments in that room will be displayed as out of tolerance in RayStation and RayTreat. The delivered dose is displayed in red and the tooltip of the status icon will inform that no tolerances can be fetched for the room.

[409607]

Do not rename a plan after the beam set has been approved

RayTreat will use the plan name that was used when it was assigned to the treatment course. If the plan name is changed after the beam set has been approved, this could result in beam sets of the same plan being displayed with different plan names depending on when they were assigned.

[344738]

Plan specific tolerance table updates will not affect delivery

If a tolerance table for a beam set is updated using scripting, it will not be used for treatment. Only the template tolerance table will be used.

[406811]

Nominal progress in RayTreat

Nominal progress in the Delivery module in RayTreat can show unexpected values for Remaining dose and Expected dose. This only occurs when the delivered dose was higher or lower than planned dose in the current session and the session is not yet signed in RayTreat. The values will be recalculated and be correct after signing. Do not create a continuation session or manual recordings based on the nominal progress shown in RayTreat.

[410548]

Previously used beam sets cannot be reassigned after an upgrade

After an upgrade, beam sets previously used for treatment can no longer be assigned to fractions. The previous beam set assignment is kept but the dose for beam sets created before the upgrade must be recalculated before the beam sets can be assigned. This is not allowed for beam sets used for treatment. To assign the beam set, create a copy of the beam set/plan and use the copy for new beam set assignments.

[580225]

Unapproved alternative plans may appear possible to be assigned to fractions

If trying to assign alternative plans which each has one unapproved beam set, the information in the *Use plan in treatment course* dialog will be incorrectly displayed. It will show that one of the unapproved beam sets will become assigned to fractions. When clicking *OK*, the plan assignment

will fail and be rolled back. Make sure that all beam sets are approved before assigning alternative plans.

[577123]

Planned meterset with multiple beam contributions in a session

The planned meterset value shown for a beam does not take previous beam contributions within the same session into consideration. For all beams, the planned meterset value shown for the beam is the full amount planned to be delivered in the current session.

[576258]

4.3.2 RayTreat installed as a desktop application (Toshiba)

Different outcomes on session status depending on the order of steps in online manual recording

Manually recording a treatment session which has previously been canceled results in the session status "Canceled" instead of "Delivered" or "Partially Delivered". The delivered meterset is saved as it was manually recorded and future fraction deliveries are determined by the previously delivered meterset (not the session status). The Toshiba driver does not allow subsequent fraction deliveries without first uploading a valid treatment record for the manual recording, which will correctly update the delivery status for the canceled fraction.

When there is a loss of connection to the treatment device, manual recording can be performed before the cancellation of the session. In this circumstance the session status is correctly set to "Delivered" or "Partially Delivered".

[407003]

4.4 UPDATES IN RAYTREAT 5B SPT1

This chapter describes the updates in RayTreat 5B SPT1 as compared to RayTreat 5B.

4.4.1 News and improvements

- Support for the Toshiba CI-1000 system.
- Indicator of status of network connectivity to Treatment System.

4.4.2 Found issues

The following safety related issues have been found, described in detail in *section 4.2 Known issues related to patient safety on page 18*:

580171, 712699

The following issues (not safety related) have been found, described in detail in *section 4.3 Other known issues on page 20*:

580225, 577123, 576258, 407003

4.4.3 Resolved issues

Resolved: User cannot cancel stuck session from RayStation UI

There was an issue where an Accuray Radixact/Cyberknife user could have a stuck session that was not possible to cancel and sign off. This issue was described in FSN 94224 and has now been resolved.

[465179]

Resolved: Clinical RayTreat cannot be used with evaluation licenses

There was an issue where clinical builds for RayTreat could not be used with evaluation licenses. This has now been resolved.

[577428]

Resolved: FSN 99333

The issue described in Field Safety Notice *FSN 99333 RS RT RCmd Treatment course information not synced with RC* has been resolved.

4.4.4 Updated manuals

The following manuals have been updated in RayTreat 5B SPT1:

- [RSL-D-RS-11B-RTIFU-4.0 RayStation 11B SPT1 RayTreat 5B SPT1 Instructions for Use](#)
- [RSL-D-RS-11B-RTITS-2.0 RayStation RayTreat 5B SPT1 Installation Test Specification](#)
- [RSL-D-RS-11B-RTTDITS-3.1 RayStation RayTreat 5B SPT1 Treatment Device Integration Test Specification](#)
- [RSL-D-RS-11B-DCSTD-1.0 RayStation 11B SPT1 DICOM Conformance Statement Toshiba CI-1000 Driver](#)

5 RAYTREAT

In this chapter

This chapter contains the following sections:

5.1	Clinic Settings configuration for RayTreat	p. 26
5.2	Treatment management in RayStation	p. 31
5.3	Tolerance table management	p. 47
5.4	RayTreat activities	p. 48
5.5	Treatment results in RayStation	p. 70

5.1 CLINIC SETTINGS CONFIGURATION FOR RAYTREAT

In order to use RayTreat, configuration of the treatment settings in the Clinic settings application is needed. Most of the settings are configured at installation and are therefore described in the RayTreat installation documents. This section describes some important points of which the user should be aware. The configurations other than the configuration described below should not be updated by the user.

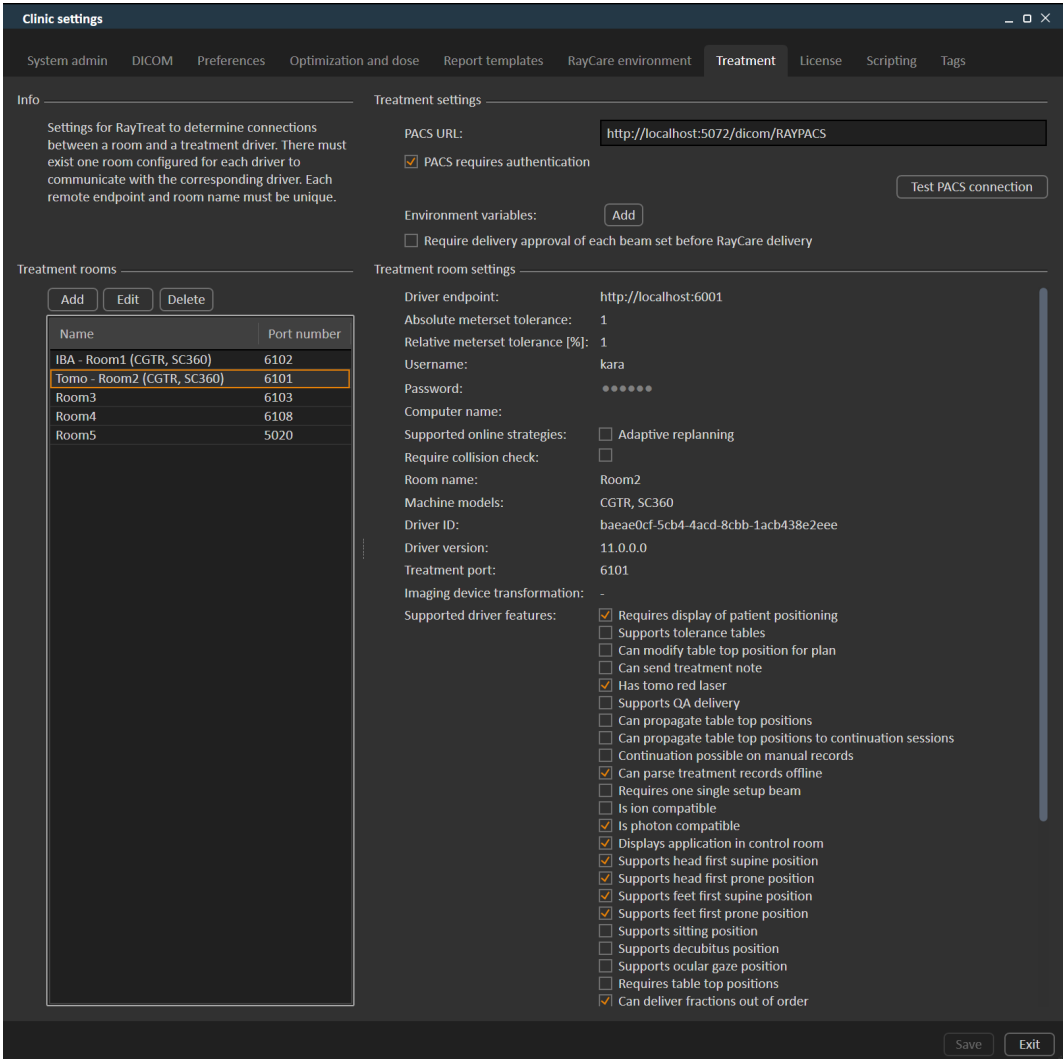

Figure 2. The **Treatment** tab in **Clinic settings**.

The configuration has a list of rooms. These reflect the rooms for which the user can schedule an appointment in RayCare. Each room also has a list of machine models. These reflect the models of

the machine setup in RayPhysics and are used when creating a beam set in RayStation. The same machine model can be referenced in multiple rooms. It is also possible to let a single room support multiple machine models.

**WARNING!**

Machine models. The user who configures which machine models are supported in which rooms shall have a very clear understanding of the clinic and its rooms and machine models. It is strongly discouraged to remove or rename any machine model in the configuration of a room. Instead it is recommended to deprecate the machine in RayPhysics if a machine model is not to be used anymore. It is still possible to add new machine models to a room.

[3411??]

To edit treatment room settings, click the **Edit** button. This opens the **Edit treatment room settings** dialog.

Edit treatment room settings

General

Driver endpoint:

Absolute meterset tolerance:

Relative meterset tolerance [%]:

Username:

Password:

Computer name:

Supported online strategies: Adaptive replanning

Require collision check:

Driver essentials

Room name:

Machine models:

Driver ID:

Driver version:

Treatment port:

Imaging device transformation (IDT)

Use imaging device transformation

Lateral (cm):

Longitudinal (cm):

Vertical (cm):

Driver features

Supported driver features:

- Requires display of patient positioning
- Supports tolerance tables
- Can modify table top position for plan
- Can send treatment note
- Has tomo red laser
- Supports QA delivery
- Can propagate table top positions
- Can propagate table top positions to continuat
- Continuation possible on manual records
- Can parse treatment records offline
- Requires one single setup beam
- Is ion compatible
- Is photon compatible
- Displays application in control room
- Supports head first supine position
- Supports head first prone position
- Supports feet first supine position
- Supports feet first prone position
- Supports sitting position
- Supports decubitus position
- Supports ocular gaze position
- Requires table top positions
- Can deliver fractions out of order
- Supports opening a non-ready session
- Handles manual overrides
- Supports custom setup isocenters
- Supports different images on beamsets
- Has ExaCure Patient Positioning System
- Has P-Cure Patient Positioning System
- Has MAPTA Delivery System
- Has Pyramid Delivery System
- Has medPhoton Imaging Ring
- Has gantry
- Has movable snout
- Has horizontal nozzle element
- Has vertical nozzle element
- Has gantry nozzle element

Figure 3. The **Edit treatment room settings** dialog.

Absolute meterset tolerance and **Relative meterset tolerance** can be configured to indicate how much of the delivered meterset can be missing while the system still considers the delivery to be completed. When the system considers the delivery to be completed, a checkmark is shown on the session/fraction/beam, and no more continuation can be delivered. For more information, see [section 5.4.4 Delivery on page 58](#).

Absolute meterset tolerance takes the unit into account. For example, a machine of a vendor using MU, NP (number of particles) and Minutes as the meterset unit shall all have very different absolute meterset tolerances defined.

It is possible to specify only one of the tolerances. When having both absolute and relative tolerances set, the delivery is considered complete if any of the tolerances is a pass.

Note: *Metersets with dosimeter unit NP (number of particles) are presented in unit 10^6 NP with four decimals. This means it is not possible to distinguish differences between planned and delivered metersets below 100 NP. If the tolerance is set lower than this, the GUI will still indicate there being a difference outside the tolerance.*

In **Imaging device system** it is possible to enter an imaging device transformation in case the patient coordinate system and the imaging device do not match. If IDT is set to 0,0,0 the coordinate system for the patient and the imaging system is coinciding.

5.1.1 Configure beam set delivery approval in Clinic settings

It is possible to configure Clinic settings to require an additional approval step before a specific beam set can be delivered.

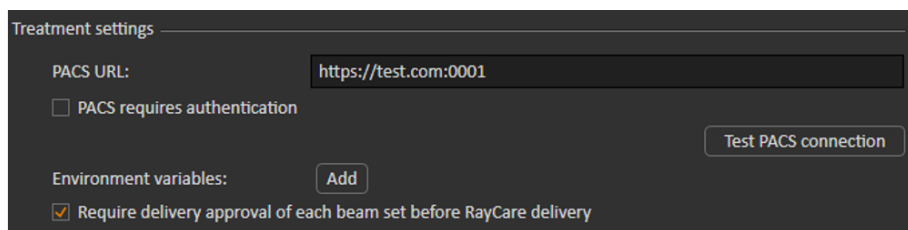

Figure 4. The **Treatment settings** in **Clinic settings**.

When **Require delivery approval of each beam set before RayCare delivery** is selected, all beam sets added to a treatment course will require delivery approval and it will not be possible to check in a patient for a session or to validate the session for delivery in RayTreat. This will not apply for beam sets that are already part of a treatment course when the setting is enabled. For further information see *section 5.2.9 Beam set delivery approval in treatment course on page 43*.

Note: *This feature is only applicable for RayCare treatments.*

5.1.2 Configure PACS DICOM entity in Clinic settings (Toshiba)

For a Toshiba system:

From the **DICOM** page, verify that the **Used for auto export** option of the DICOM entity associated with the RayCare PACS is selected. Click the **Edit** button in the **DICOM application entities** tab to access the option.

Also ensure that the **Auto export setup DRRs** and **Auto export treatment DRRs** options are selected.

Note: *In the Toshiba integration, the setup imaging procedure is implemented by the Toshiba system and does not use RayStation setup DRRs or setup beam information. Therefore, RayStation setup DRRs may not represent the clinical setup and should not be included in clinical documentation.*

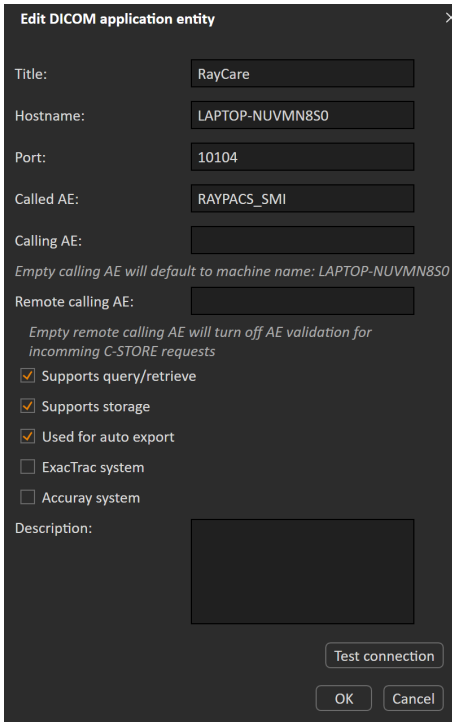

Figure 5. Clinic settings: The **Used for auto export** option.

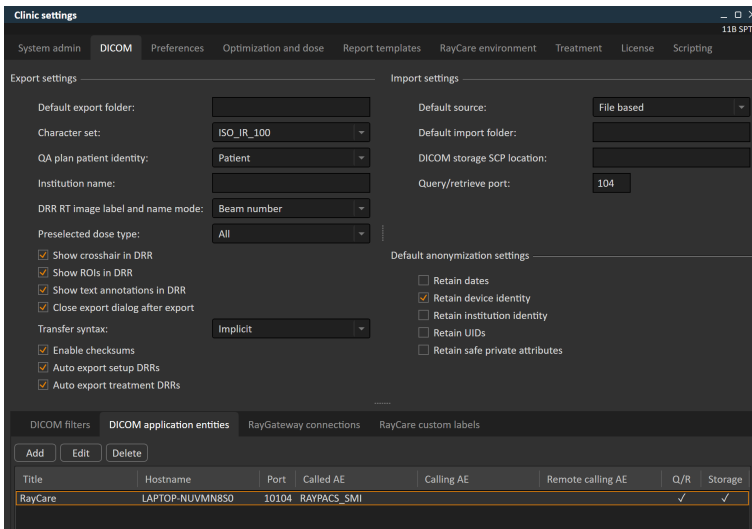
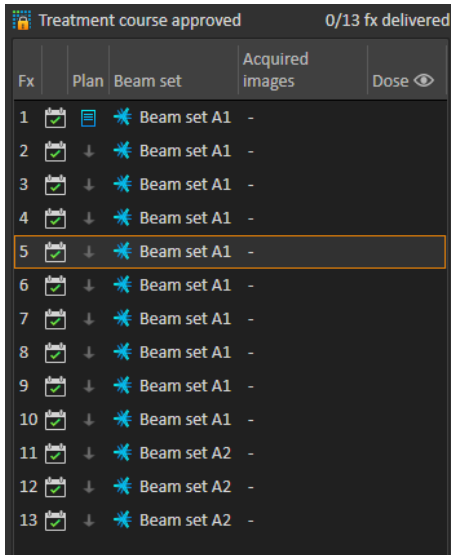

Figure 6. Clinic settings: The **Auto export setup DRRs** and **Auto export treatment DRRs** options.

5.2 TREATMENT MANAGEMENT IN RAYSTATION

5.2.1 Overview

Before an approved treatment plan from RayStation can be used for delivery in RayTreat, it is necessary to specify which plans and beam sets to use for a specific fraction in the treatment course. An overview of the treatment course can be found in the **Treatment course** tool panel to the left.



Fx	Plan	Beam set	Acquired images	Dose
1	✓	Beam set A1	-	
2	✓	Beam set A1	-	
3	✓	Beam set A1	-	
4	✓	Beam set A1	-	
5	✓	Beam set A1	-	
6	✓	Beam set A1	-	
7	✓	Beam set A1	-	
8	✓	Beam set A1	-	
9	✓	Beam set A1	-	
10	✓	Beam set A1	-	
11	✓	Beam set A2	-	
12	✓	Beam set A2	-	
13	✓	Beam set A2	-	

Figure 7. Treatment course tool panel.

Management of the treatment course prior to delivery can either be done by right-clicking on selected fractions in the panel, or in the **Approval** tab in the **Plan evaluation** module.

Additional information regarding fractions included in the treatment course is available in the tooltip.

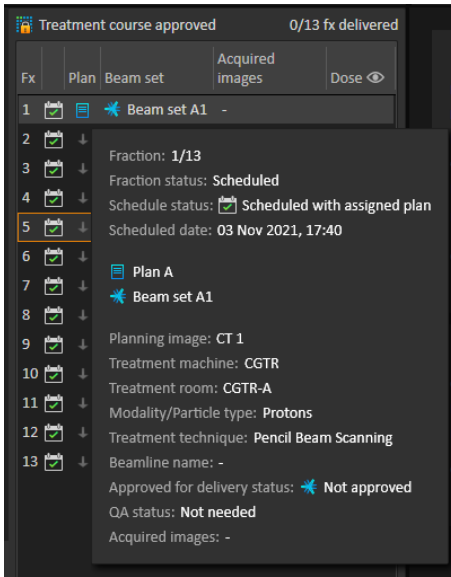

Figure 8. Tooltip with information about a fraction.

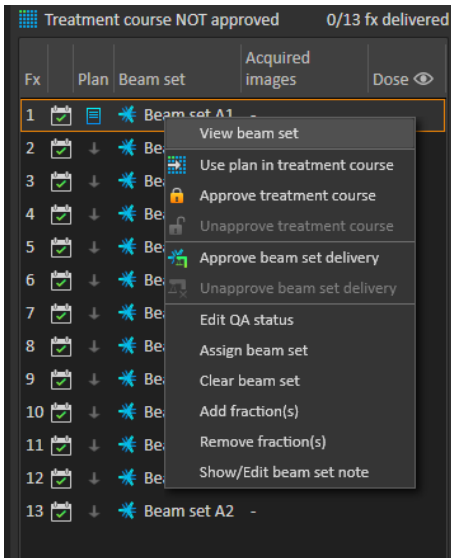

Figure 9. Treatment course tool panel menu.

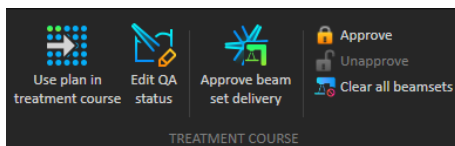

Figure 10. Treatment course management in the **Approval** tab.

In the **Patient data** management module in RayStation, the treatment delivery overview displays the available plans to deliver, as well as the number of delivered fractions.

The treatment delivery overview shows all beam sets that can be used for upcoming delivery. The name, machine and assigned fractions are displayed.

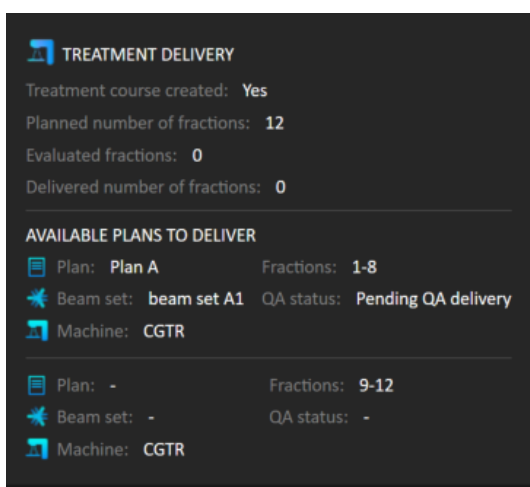

Figure 11. Treatment delivery overview in **Patient data** management.

If any fractions are scheduled in RayCare, for a room with no plan assigned for a machine model corresponding to one that the room supports for delivery, the plan and beam set will be displayed as - .

When having alternative plans, the same fraction might occur for multiple beam sets. This indicates that these fractions can be delivered by either of the machines specified.

Different actions to manage the treatment course are described below.

5.2.2 Use plan in treatment course

Assigning plans for treatment is done in the **Use plan in treatment course** dialog in RayStation. The dialog is accessed by clicking the **Use plan in treatment course** button.

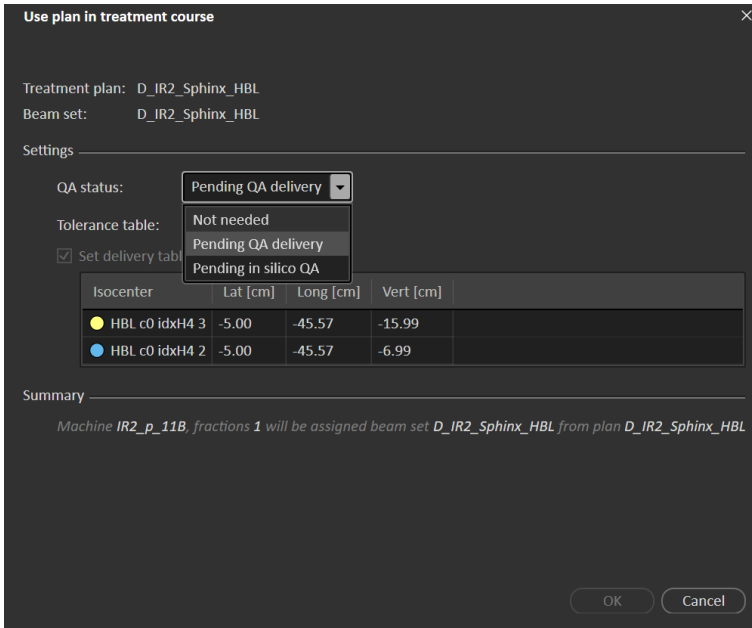

Figure 12. The **Use plan in treatment course** dialog in RayStation. The dialog may look different depending on the machine model.

The **Use plan in treatment course** dialog shows the current open plan, all approved beam sets and to which fractions each beam set will be assigned. The assignment depends on the current plan's fractionation schedule and the fractions that have already been delivered.

To be able to assign a beam set for treatment, the following is required:

- The machine used in the plan must have a corresponding machine model configured in a treatment room in the **Treatment** section of the Clinic Settings application (for more information, see *section 5.1 Clinic Settings configuration for RayTreat on page 26*).
- The approved plan must have a dose computed with the current dose engine version and the latest, not deprecated, treatment machine model version.
- Each beam set in the plan needs to have a primary prescription.

Note: *In RayTreat, the beam sets will be displayed with both their plan and beam set name. Make sure to use unique names for beam sets.*

**WARNING!**

Make sure that the intended plan is used. All plans can be included in the treatment course, regardless of the prescription or the planned number of fractions. Exercise caution when assigning different plans to different fractions.

(7190)

Typically, when treatment planning has been completed for a patient, the approved plan is assigned to be delivered for all fractions in the treatment course. This can be accomplished by opening the **Use plan in treatment course** dialog, and verifying that the selected beam set will be used for all expected fractions. If the treatment machine for the plan requires a tolerance table to be selected for a plan, that must also be selected in the **Tolerance table** drop-down menu.

If fractions do not have an approved beam set, they will be left unassigned. They can later be assigned by opening the same dialog again, or by manually editing the treatment course. For more information, see *section 5.2.7 Modify treatment course on page 41*.

If the plan needs to be replaced during the treatment course (e.g., if a replanned treatment plan, adapted treatment plan or fallback plan needs to be used instead of the original plan), the new plan will be used according to its fractionation schedule. The user is responsible for verifying that the new plan is assigned to the correct fractions in the **Use plan in treatment course** dialog.

Note: *When the patient has been checked in to a treatment session, the plan for the corresponding fraction cannot be changed.*

Set delivery table top position

If the machine is set to support modifying table top positions, it is possible to set the default absolute table top position for the plan in the **Use plan in treatment course** dialog.

Once the table top positions are set and the plan has been assigned for treatment, it is possible to open the **Use plan in Treatment Course** dialog again to edit the table top position values but it is not possible to clear the values.

Note: *Table top positions set in RayStation or propagated in RayTreat are not used by the Toshiba delivery system. These values will, however, be presented as the planned couch positions in Beam Delivery Results presentations.*

Alternative plans

When using a plan for treatment it is possible to include alternative plans for different rooms, if needed. Having alternative plans does not increase the number of fractions, however, it will be useful when having several treatment rooms, and to be able to easily reschedule a fraction for another room which does not share a common machine model. This adds a backup if, for example, any of the machines need maintenance.

There are a number of requirements that need to be fulfilled in order for a plan to be considered as an alternative plan:

- It must have been planned on the same image set as the original plan.
- It must use the same approved structure set as the original plan.
- It must have exactly the same prescriptions as the original plan.
- There must be a localization point and it must be the same localization point as the original plan.
- It must have the same fractionation schedule as the original plan.
- It must be for a different machine model than the original plan.
- The plan must not be deliverable in the same room as the original plan.

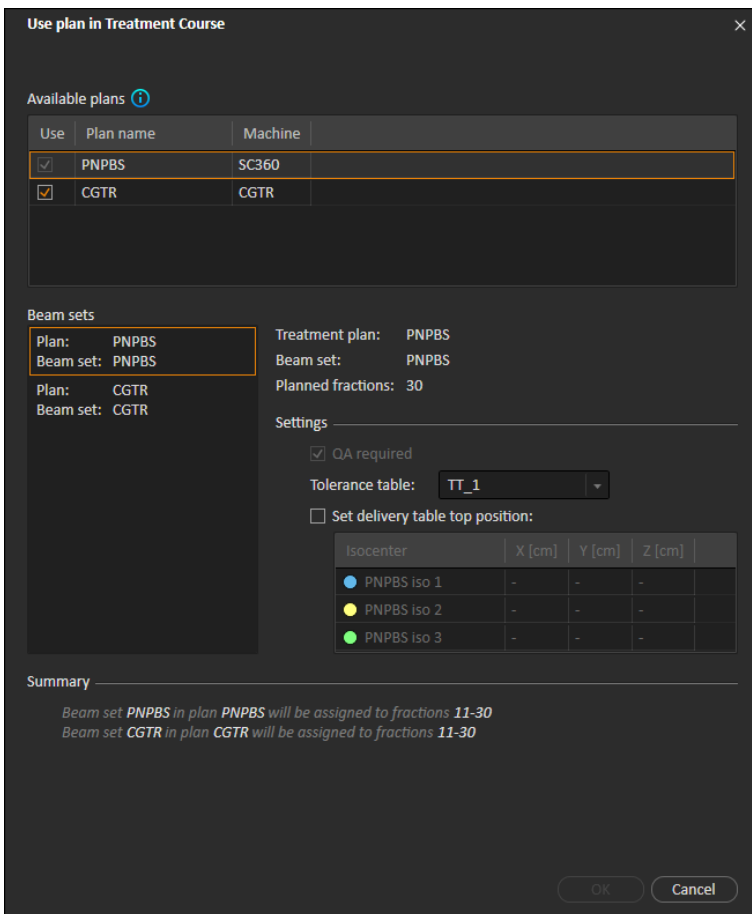

Figure 13. The **Use plan in treatment course** dialog, with alternative plans.

Any alternative plans are displayed in the **Available plans** list in the **Use plan in treatment course** dialog. When using alternative plans, each beam set needs to be prepared by configuring its **Settings** in the **Use plan in treatment course** dialog.

Note: When selecting an alternative plan, other plans for the same machine may be disabled. This happens if selecting them would cause any fraction to get alternative beam sets for the same machine.

Note: It is not possible to reschedule a continuation session for a machine other than the one for which the fraction was originally scheduled.

Plans with multiple isocenters

For plans with multiple isocenters, table top positions for all treatment isocenters are shown. Note that there are some specific requirements for plans with multiple isocenters:

- There must be a POI of type “Localization point”.
- Isocenters must only be used for a consecutive set of beams and not be used in multiple beams with non-consecutive beam numbers. This means that a previously used isocenter cannot be repeated after another isocenter has been used.

This is OK

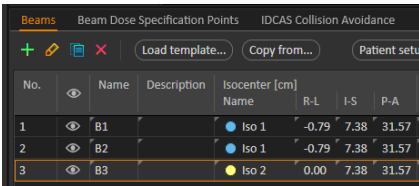

No.	Name	Description	Isocenter [cm]			
			Name	R-L	I-S	P-A
1	B1		Iso 1	-0.79	7.38	31.57
2	B2		Iso 1	-0.79	7.38	31.57
3	B3		Iso 2	0.00	7.38	31.57

Beam 1 - Iso 1
Beam 2 - Iso 1
Beam 3 - Iso 2

This is NOT OK

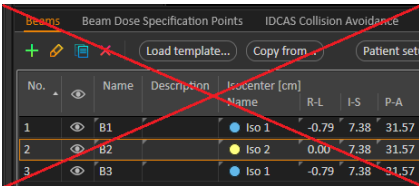

No.	Name	Description	Isocenter [cm]			
			Name	R-L	I-S	P-A
1	B1		Iso 1	-0.79	7.38	31.57
2	B2		Iso 2	0.00	7.38	31.57
3	B3		Iso 1	-0.79	7.38	31.57

Beam 1 - Iso 1
Beam 2 - Iso 2
Beam 3 - Iso 1

- Delivery table top positions must be specified in the **Use plan in treatment course** dialog.
- Validated plans with treatment patient position **HFS** (Head First Supine), **HFP** (Head First Prone), **FFS** (Feet First Supine) and **FFP** (Feet First Prone) are supported.

Only the table top position for the first isocenter can be edited – the other table top positions are automatically calculated based on the relative positions of the isocenters.

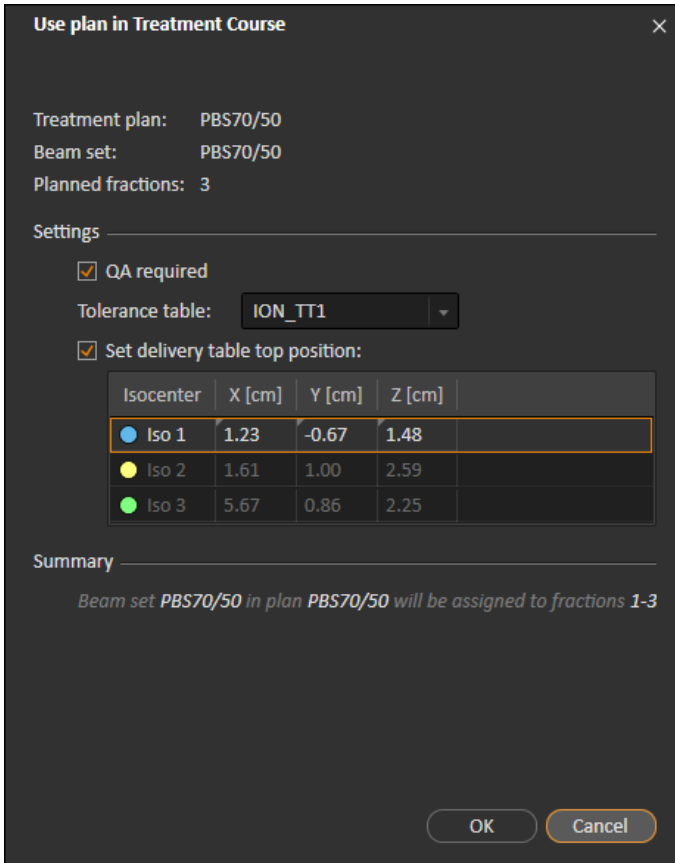

Figure 14. The **Use plan in treatment course** dialog for multiple beams at separate isocenters. The dialog may look different depending on the machine model.

Note: *Multiple-isocenter plans cannot be used in a treatment course for delivery on a Toshiba system.*

5.2.3 Clear all beam sets

This button will clear all existing fractions that have not been delivered of their existing assigned beam sets. Similar functionality for individual fractions is found in the **Treatment course** tool panel. The treatment course must be unapproved to allow any removal of beam sets from fractions. A warning is displayed where the user can choose to verify the action to remove all plans from undelivered fractions.

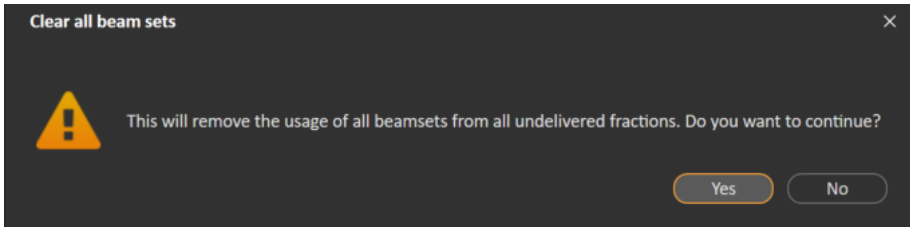

Figure 15. Warning dialog displayed when clearing all beam sets.

5.2.4 Edit QA status

In the **Use plan in Treatment Course** dialog, it is possible to define whether or not the beam set will require QA delivery. Note that only treatment plans, as opposed to QA plans, will be used for delivery in this RayTreat version, both for treatment and QA delivery. When QA delivery is performed, or if the requirement of QA delivery changes, it is possible to edit the QA status by clicking the **Edit QA status** button.

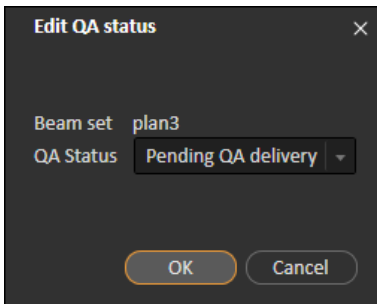

Figure 16. The **Edit QA status** dialog.

The available QA statuses are listed in the following table.

Table 5.1: List of the available QA statuses.

QA status	Meaning
Pending QA delivery	The plan is expected to be delivered and measured for plan-specific QA and analyzed prior to use for patient treatment delivery.
Pending QA analysis	The plan has been delivered for plan-specific QA, but the results have not been analyzed yet.
Not needed	The plan is of a type that either does not require plan-specific QA before patient treatment delivery, or the QA status of treatment plans is managed in another system.

QA status	Meaning
Pass	The plan has been delivered and measured for plan-specific QA, and the results have been analyzed and are acceptable for patient treatment delivery.
Failed measurements	The plan has been delivered and measured for plan-specific QA, and the results have been analyzed but are unacceptable for patient treatment delivery. The reason is likely that the plan is correct but the measurement procedure has failed. Repeated QA delivery and measurement is recommended.
Failed plan	The plan has been delivered and measured for plan-specific QA, and the results have been analyzed but are unacceptable for patient treatment delivery. The reason is likely to be a problem with the plan. Therefore, the plan should not be used and replanning is required.
-	QA status is unknown.

5.2.5 Approve treatment course

Before a treatment course can be used for delivery, approval is needed. This is done by clicking the **Approve** button, which is available in both the right-click menu in the **Treatment course** tool panel and in the **Approval** tab (see section 5.2.1 Overview on page 31). A table shows all the prescriptions of the treatment course and the total prescribed contribution of all fractions to each prescription. For more information, see *Nominal progress on page 60*.

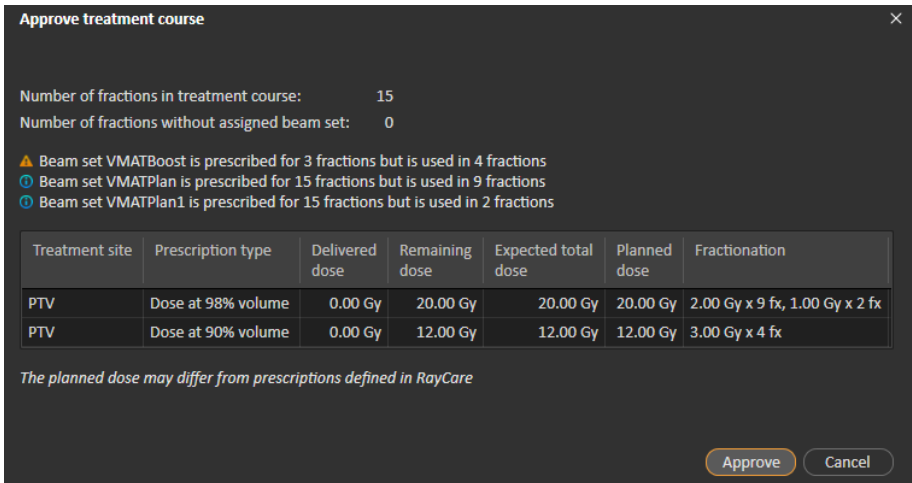

Figure 17. The **Approve treatment course** dialog.

By clicking the **Approve** button the user confirms that the prescribed dose of the total treatment course is as expected. In RayTreat it is only possible to treat patients with a treatment course that has been approved for delivery. QA delivery is still possible without approval.



WARNING!

Prescription in Approve treatment course dialog. The planned prescribed nominal dose shown in the *Approve treatment course* dialog is the sum of the nominal dose contributions for all fractions in the treatment course. The prescription is not automatically synchronized between RayStation and RayCare. The user is responsible for making sure that the prescription in the *Approve treatment course* dialog corresponds to the prescription in RayCare.

[341634]

5.2.6 Unapprove treatment course

By clicking the **Unapprove treatment course** button, the treatment course becomes unapproved for delivery. When a treatment course is unapproved the user can make modifications, such as assigning or clearing the beam set on fractions. A patient with an unapproved treatment course can be scheduled for treatment. However, RayTreat will not allow any delivery to be made, and the patient cannot be checked in from RayCare. For details about how a patient with an unapproved treatment course is handled in RayTreat, see *section 5.4.2 Schedule on page 48*.

Unapproving the treatment course can only be done when no session is checked in. Only a fraction with no recorded delivery can be modified.

5.2.7 Modify treatment course

The following actions can be found in the **Treatment course** tool panel menu. Some actions are only available for an unapproved treatment course.

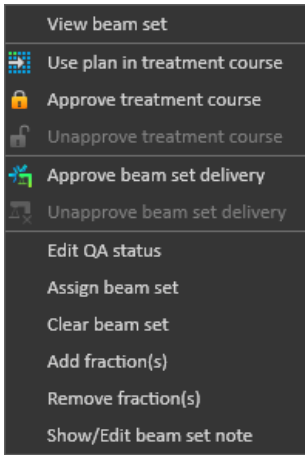

Figure 18. Menu displayed when right-clicking in the **Treatment course** tool panel.

- **View beam set:** Changes the current viewed beam set in RayStation.
- **Use plan in treatment course:** Assigns the current selected plan in RayStation for the entire treatment course. For more information, see *section 5.2.2 Use plan in treatment course on page 33*.
- **Approve treatment course:** Approves treatment course for delivery. For more information, see *section 5.2.5 Approve treatment course on page 40*.
- **Unapprove treatment course:** Unapproves treatment course for delivery. For more information, see *section 5.2.6 Unapprove treatment course on page 41*.
- **Edit QA status:** Edits the beam set QA status. For more information, see *section 5.2.4 Edit QA status on page 39*.
- **Assign beam set:** Updates the beam set to be delivered on a fraction. Any approved beam set from any plan can be assigned to any undelivered fraction. Assigning a beam set to fractions opens a dialog similar to the **Use plan in treatment course** dialog, where tolerance table, QA status and table top positions can be reassigned.

Note: *The tolerance table, QA status and table top positions will be modified for all upcoming fractions using the same beam set.*
- **Clear beam set:** Clears the selected fractions of their assigned beam sets. If the beam set for a fraction needs to be reassigned but the intended new beam set is not approved or decided yet, the fraction can be cleared of its current beam set.
- **Add fraction(s):** Extends the treatment course with a number of desired fractions. The fractions are always added at the end of the treatment course.

- **Remove fraction(s)**: Removes selected fractions to shorten the treatment course. Fractions are removed from the end of the treatment course, and only fractions without any delivery can be removed.

Note: *Some of the above actions will alter the treatment course nominal contributions to the defined prescriptions. These will, thus, require the user to first unapprove and then re-approve the treatment course.*

5.2.8 Show/edit beam set note

It is possible to edit the beam set note for a plan. The edited note will be saved for the plan in the treatment course.

If the beam set has a beam set note, there is a speech bubble in all rows for this beam set in the treatment course list.

To show/edit a note, right-click on the fraction in the treatment course and select **Show/Edit beam set note**. Note that the beam set note will not be displayed in RayTreat.

5.2.9 Beam set delivery approval in treatment course

When Clinic settings is configured to require beam set delivery approval, an additional approval step is required before the scheduled beam set can be delivered. For further information, see *section 5.1.1 Configure beam set delivery approval in Clinic settings on page 29*.

The **Approve beam set delivery** option is accessible by right-clicking on a fraction in the treatment course list. The delivery approval will apply to the beam set that is shown for the fraction.

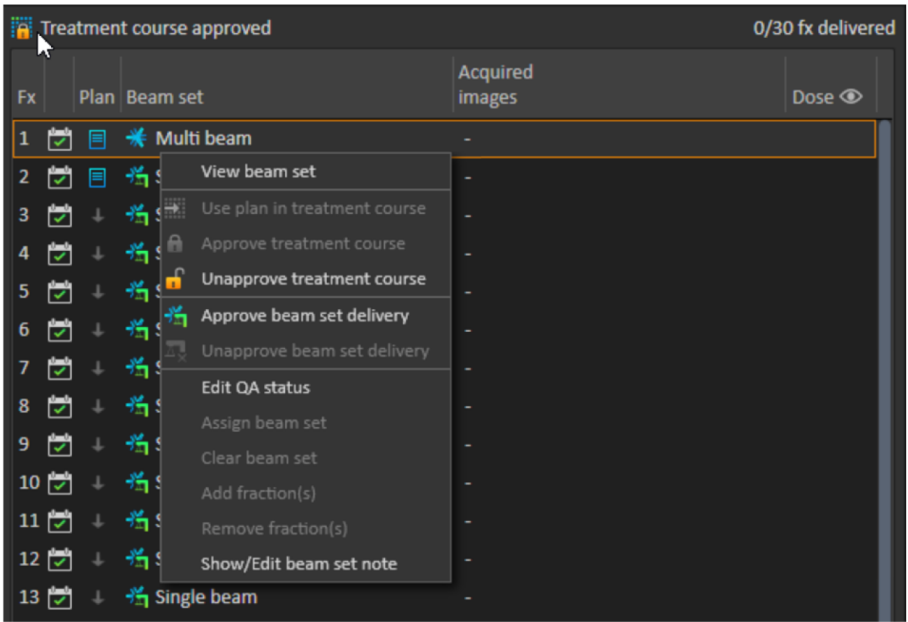
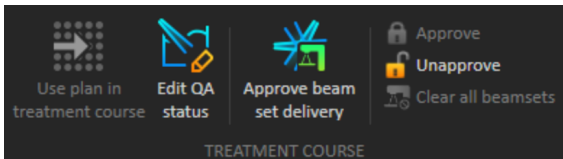

Figure 19. The **Approve beam set delivery** option in Treatment course.

Delivery approval can also be set for the currently selected beam set by clicking the **Approve beam set delivery** button in the top tool bar. This also allows approving beam sets not currently shown in the treatment course list (alternative beam sets).



Beam set delivery approval requires authentication by a user with treatment administration rights.

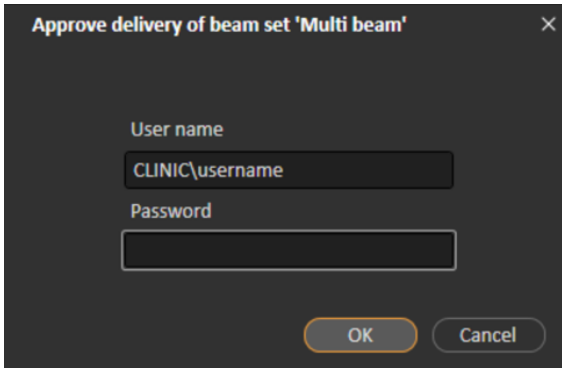

Figure 20. The Beam set delivery approval authentication dialog.

If the scheduled beam set is missing delivery approval, it will not be possible to check in the patient for the session. It is also not possible to send session data to the treatment driver.

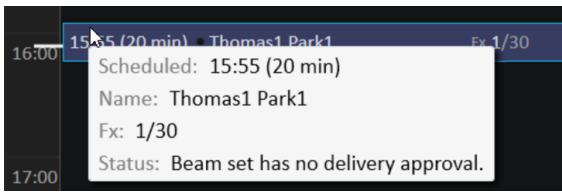

Figure 21. Example of schedule in RayTreat.

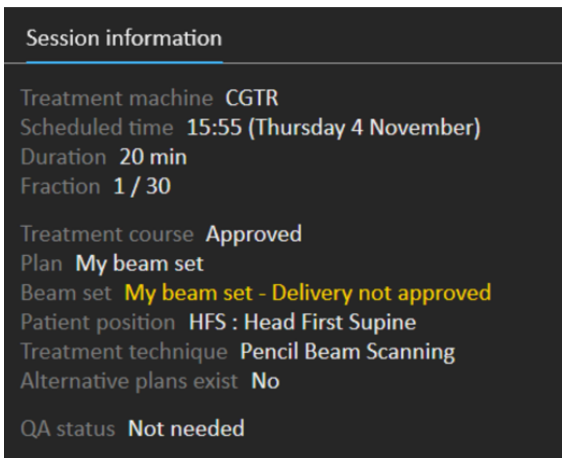

Figure 22. Example of session information in RayTreat.

Once a beam set delivery is approved it is possible to unapprove it. This also requires treatment administration rights. Removing a beam set completely from the treatment course will unapprove

the delivery and if a previously approved beam set is re-added to the treatment course, its delivery will have to be approved again.

It is possible to see the delivery approval status in the treatment course list as well as in the session tooltip. An approved beam set delivery is indicated by a beam set icon with a green treatment unit. The delivery approval status is also shared with RayCare and its state shows up as a treatment alert for a specific session.

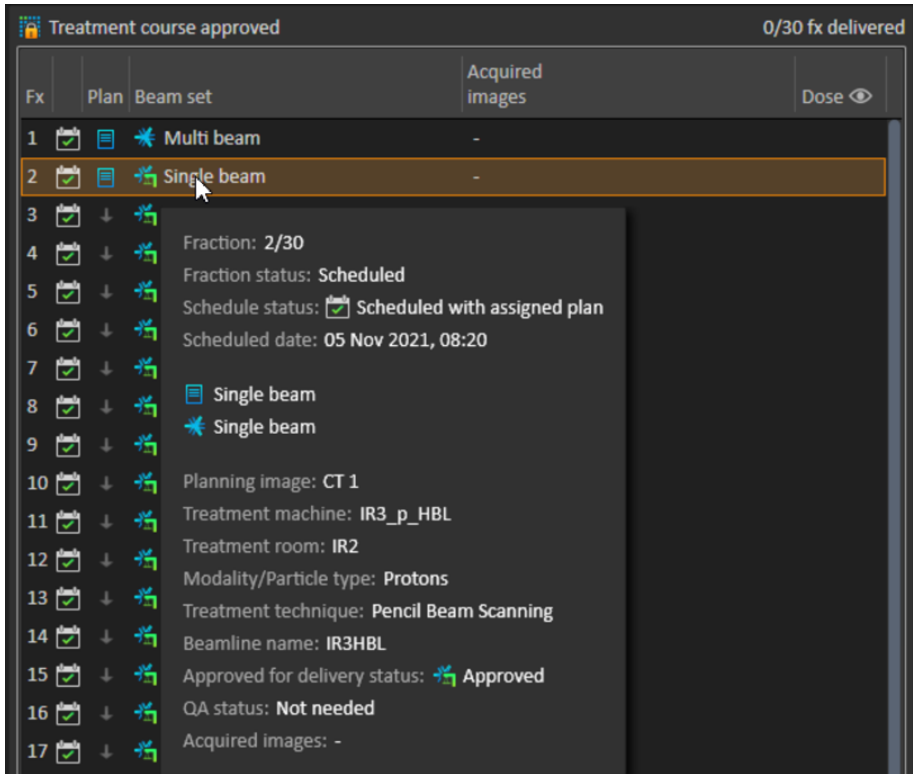

Figure 23. The delivery approval status in Treatment course.

When Clinic settings is set to require beam set delivery approval, but the scheduled beam set does not require delivery approval (i.e., if the beam set was added to the treatment course before selecting the delivery approval option in Clinic settings), the delivery approval buttons will be visible but disabled. To require delivery approval for such beam sets they need to be removed and re-added to the treatment course.

Note: This feature is only applicable for RayCare treatments.

5.3 TOLERANCE TABLE MANAGEMENT

For treatment machines that support the transmission of a tolerance table in the RT Plan, it is necessary to define at least one tolerance table in the **Tolerance table management** dialog in the application menu in RayPhysics.

When selecting a tolerance table for a plan in the **Use for treatment** dialog in RayStation, only the approved tolerance tables for the corresponding treatment machine are displayed.

For further information, refer to the *Tolerance table management* section in *RSL-D-RS-11B-RPHY, RayStation 11B RayPhysics Manual*.

5.4 RAYTREAT ACTIVITIES

If RayTreat is installed to run as a Service, this chapter is not applicable.

The RayTreat application is divided into different parts, called treatment activities:

- **Schedule**
- **Preparation**
- **Delivery**
- **QA**

The user can toggle between the different activities by clicking the tabs in the user interface top bar.

5.4.1 User interface top bar

The top bar of the user interface contains the RayTreat menu and the treatment activity tabs Schedule, Preparation, Delivery and QA.

Each treatment activity tab holds functionality related to that treatment activity. The workspaces for the activities contain toolbars showing information about the selected patient and the selected treatment plan, as well as other information relevant when performing the activity.

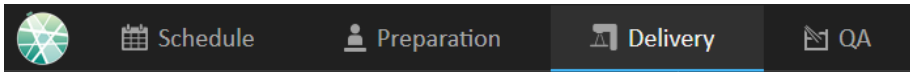

Figure 24. The treatment activity tabs, where Delivery is currently active.

The RayTreat menu provides access to global functions such as saving domain state changes made via scripting, managing tolerance tables, help and exiting the application. The RayTreat menu is opened by clicking the RayTreat icon in the upper left corner.

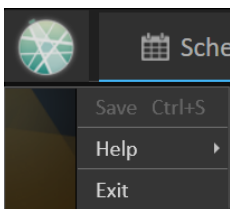

Figure 25. The RayTreat menu.

5.4.2 Schedule

RayTreat displays a list of scheduled treatment appointments for the room it is configured for.

Workspace

The name of the treatment room is located in the upper left of the workspace. Today's treatment appointments are listed to the left in the Schedule workspace (by default). It is possible to display the schedule for other days by clicking the arrow to the right of today's date.

Note: *A stoplight indicator next to the room indicates network connection status to the treatment machine. The connection status indicator is only available for the Toshiba treatment delivery device. (Requires support for C-ECHO response at the device at a configurable polling rate).*

Patient information is located to the left of the workspace. It contains the patient photo, details, and flags and alerts that could be relevant during the treatment.

A list of tasks to be performed during the selected treatment session is displayed. To the right is the detailed session information and details regarding the plan to deliver (e.g., number of fractions, modality and treatment technique).

Figure 26. The Schedule workspace.

Treatment appointments

The treatment appointments are listed to the left in the Schedule workspace. Each appointment is summarized in a treatment appointment bar.

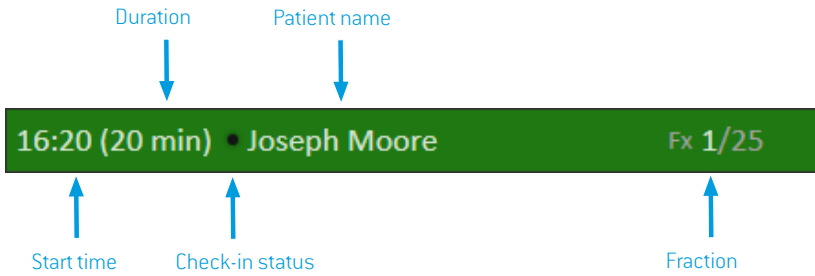

The treatment appointment bar contains the following information:

- Scheduled start time for the treatment appointment
- Estimated duration of the appointment
- Check-in status
- Patient name
- Fraction number out of the total number of fractions. Fraction one is explicitly indicated by the background color green.

Click an appointment in the schedule to get an overview of the treatment appointment. The overview consists of **Patient information**, **Appointment comments** from RayCare and **Session information**.

The patient information is managed and synchronized with the information entered into RayCare and the plan information is managed via the **Use plan in Treatment Course** dialog in RayStation.

An appointment that does not have a plan assigned for the current room, or that is for an unapproved treatment course, is indicated with a purple background color. When clicking on the appointment, information on what action is needed is shown in the panel to the right.

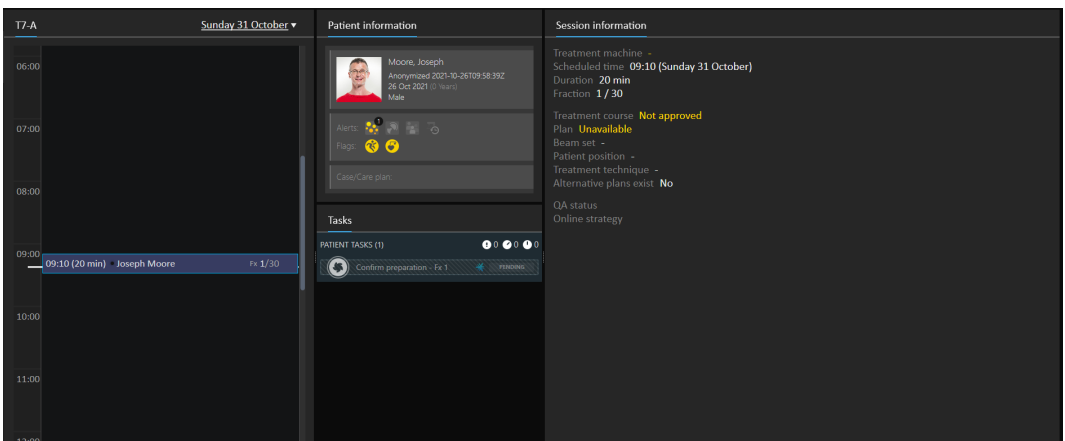

Figure 27. An appointment with no plan and an unapproved treatment course.

Checking in a patient

Before delivering a treatment session, the patient must be checked in. The patient is checked in by selecting the corresponding appointment in the **Treatment** calendar in RayCare and then clicking the **Check-in** button. Once the patient has been checked in, the session will be sent to the treatment machine. If there are warnings that need to be acknowledged by the user, the session has to be sent manually to the treatment machine.

The dot to the left of the patient name in the treatment appointment bar indicates the status for patient check-in. It is possible to open the treatment session by clicking **Open session**. The user is then navigated to the Preparation workspace to prepare the patient for treatment delivery.

Note: For the Toshiba system, *Open session* notifies the treatment system to initiate the associated session at the treatment console.

The following patient check-in statuses exist:

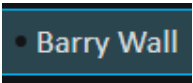
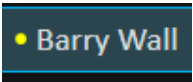
Status indicator color	Description
Black	<p>The status indicator is black if the patient has not been checked in.</p> 
Yellow	<p>The status indicator turns yellow when the patient has been checked in, but the treatment session delivery instructions are not yet available in the treatment machine console.</p>  <p>If the status indicator remains yellow for a long time, it is possible to right-click on the appointment and choose Show driver status. This will indicate any problems the driver has detected about why the treatment session delivery instructions are still not available in the treatment machine console.</p>

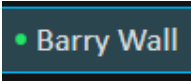
Status indicator color	Description
Yellow with warning	 <p>If the patient is checked in but the session delivery instructions cannot be sent automatically, a warning icon will appear next to the yellow status indicator. Hover over the warning to display the tooltip that describes the issues that need to be resolved.</p> <p>Click the button with three dots in the appointment bar (only visible in this particular state) to perform an action that resolves the current state:</p> <ul style="list-style-type: none"> • Select Send to driver to manually send the treatment session delivery instructions to the treatment console. • Select Remove from driver to manually remove the treatment session delivery instructions from the treatment console. <p>Note: <i>This action should only be used if the yellow status indicator does not turn black as intended. For example, if undo check-in has been performed.</i></p>
Green	<p>As soon as all information for the treatment session has been retrieved from RayPacs, the status indicator turns green. The session is now ready to be started from the treatment delivery console.</p> 
Green with warning	<p>The status indicator is green but there is a warning, with two possible reasons:</p> <ul style="list-style-type: none"> • The status of an offline image review is Rejected, which will have to be viewed and handled during the session. • The session has been left checked-in until the next day without being treated. The warning indicates that it must be removed from the driver manually by right-clicking the session in the calendar. <p>Hover over the warning icon to display a tooltip about the warning.</p>

5.4.3 Preparation

Workspace

The Preparation workspace contains setup notes and patient setup information needed to position the patient prior to position verification imaging and treatment delivery.

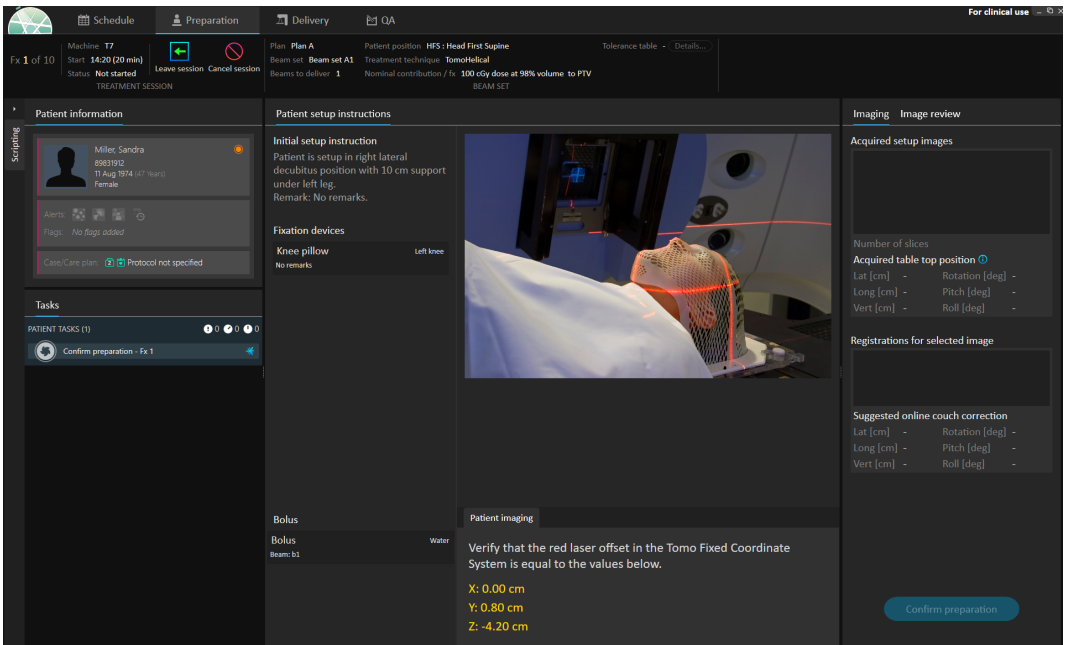

Figure 28. The Preparation workspace.

Preparing a patient for treatment delivery

In the **Patient setup instructions** section of the workspace, the setup instructions defined in RayCare are shown. This includes patient setup photo(s) and if any fixations devices must be used. In the lower left corner of the section, bolus information is displayed for the beams that have a bolus assigned.

In the **Patient imaging** section of the workspace, the shift from the localization point to the imaging isocenter is shown. The shift is shown either in patient coordinates or in table top coordinates, depending on the corresponding option in RayStation Clinic settings.

When setup images (position verification images) have been received from the treatment delivery system, they are listed in the **Imaging** tab to the right, together with the table top position where the images were acquired. If registrations between the reference planning images and the acquired setup images have been received, they are listed in the **Registrations for selected image** list. The online couch correction implied by the registration is shown in the **Suggested online couch correction** section for the selected registration.



Note: For the Toshiba system, a registration object is not received from the treatment device. As a result, the suggested couch corrections will be displayed as undefined [-].

Note: *In the Toshiba integration, the setup imaging procedure is implemented by the Toshiba system and does not use RayStation setup DRRs or setup beam information. Therefore, RayStation setup DRRs may not represent the clinical setup and should not be included in clinical documentation.*

Once patient setup and imaging has been completed, the preparation phase can be completed by clicking the **Confirm preparation** button in the bottom right corner. If there are multiple acquired setup images, select the one to use for calculation of setup corrections before clicking the **Confirm preparation** button.

Note: *The setup image selection affects offline image review. For the Toshiba system, the most recent setup verification image table top position is always used as the setup position for the next fraction.*

Image review

In the **Image review** tab, all the related offline image reviews made in RayCare are visible. This view will show reviews for all fractions related to the patient and the current treatment course. Only reviews that have been handled in RayCare are visible. By selecting a fraction in the top list, it is possible to view the details for the related image review. If the status has been set to **Rejected**, the review will be marked with a yellow warning triangle  and a dialog will be triggered when opening the session, which informs that the review has been rejected. The user should look at the details for the rejected review and read the notes. If the details do not provide enough information, it is possible to open the review in RayCare for additional information. When appropriate actions have been made, it is possible to **Dismiss the warning** by clicking the **Dismiss warning** button at the bottom of the tab. This will remove the yellow warning triangle for the selected review and replace it with a greyed-out triangle . This indicates that the review status is **Rejected** and will not trigger the warning dialog anymore, the warning is dismissed. It will still be possible to view all the details even though the warning has been dismissed. If the review is updated in RayCare the dismissal will be removed. This causes the yellow warning triangle to be reactivated, as there is probably new information available that needs attention.



WARNING!

If a registered image for the offline image review is displayed as "Unknown", this means that it was not recorded as part of a RayTreat treatment session. Instead it was imported and reviewed in RayCare afterwards. When an image is "Unknown" it is always recommended to verify the image and offline image review in RayCare

[272198]

Note: *The Toshiba system creates a DICOM secondary capture image of the registration software which can be viewed in RayCare. Offline image review is not recorded for these images.*

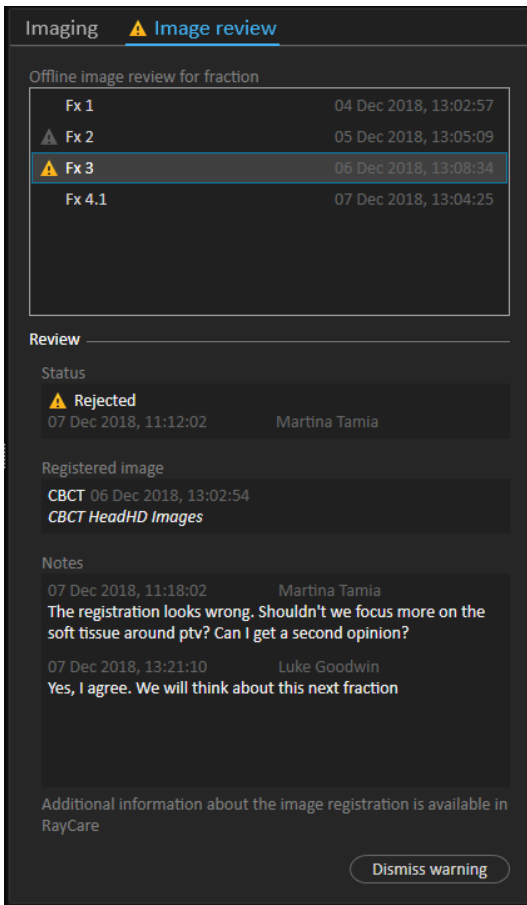
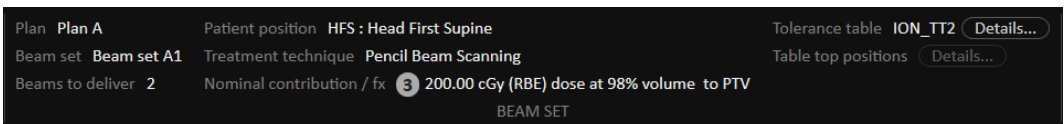

Figure 29. The **Image review** tab.

Nominal contribution/fx

The toolbar shows the planned nominal contribution for the current fraction. Note that the full fraction value is shown also for a session where only a partial fraction is treated.



Presence of multiple nominal contributions is indicated by a grey circle with the number of nominal contributions in it. All nominal contributions will be displayed in a tooltip when hovering over this icon.

Tolerance table

In the top bar, it is possible to verify that the correct tolerance table has been selected for the plan by viewing the tolerance table details. Click the **Details...** button to open the tolerance table details.

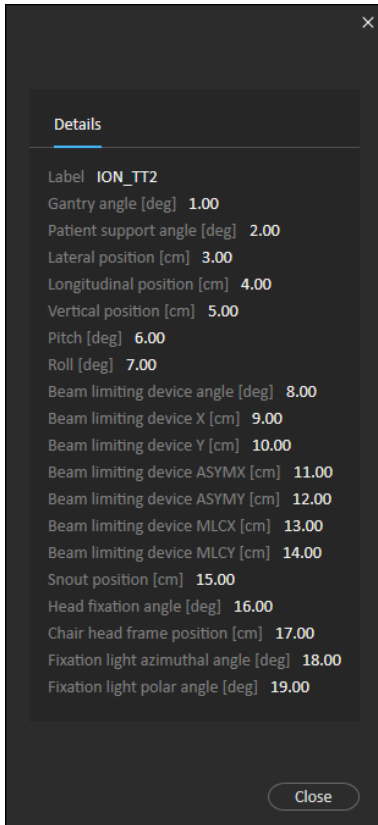

Figure 30. The tolerance table details.

Table top positions

If the machine is set to support modifying table top positions, and the table top positions have been manually edited in Treatment delivery settings or propagated through Treatment session completion, it is possible to view the updated table top position details. Click the **Details...** button next to the **Table top positions** in the top bar to open the **Updated table top positions** dialog. If the updated positions are altered when pressing **Use in treatment course**, it is updated when opening a session in RayTreat. However, if the **Set delivery table top position** is unchecked it will not be updated unless the plan is discontinued first.

Note: *For the Toshiba system, the most recent setup verification table top position is used as the setup position for the next fraction. If a setup record is not available (e.g. the first fraction), the setup position is set at the Toshiba system. The treatment table top position which can be set in the Use plan in treatment course dialog, or by propagating the table top position in RayTreat, is not used by the Toshiba system. The positions are, however, presented as the planned couch positions in Beam Delivery Results presentations. The planned table top position in RayStation/RayTreat may be different than the setup or actual delivery position at the Toshiba system.*

**WARNING!**

Verify table top positioning. If the table top positions have been entered or propagated, use the "Updated table top positions" dialog together with the treatment delivery system and the patient positioning system to verify that the table top displacement from localization point to setup and treatment isocenter table top positions are consistent.

This warning does not apply to the integration with the Toshiba delivery system. The table top position set in RayStation or propagated in RayTreat is not used by the Toshiba delivery system.

(10711)

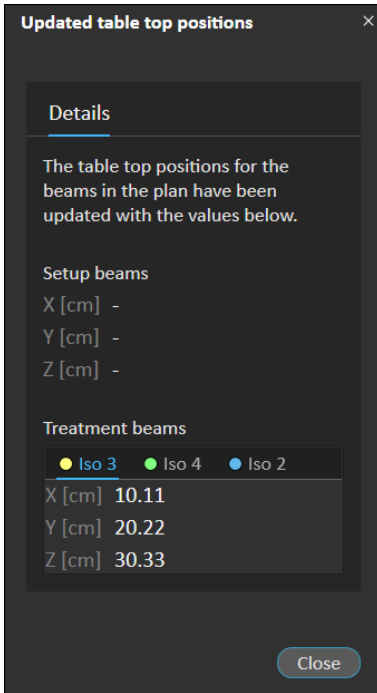

Figure 31. The **Updated table top positions** dialog.

5.4.4 Delivery

Workspace

The Delivery workspace lists all treatment fractions in the current treatment course. The current treatment fraction will be highlighted in blue.

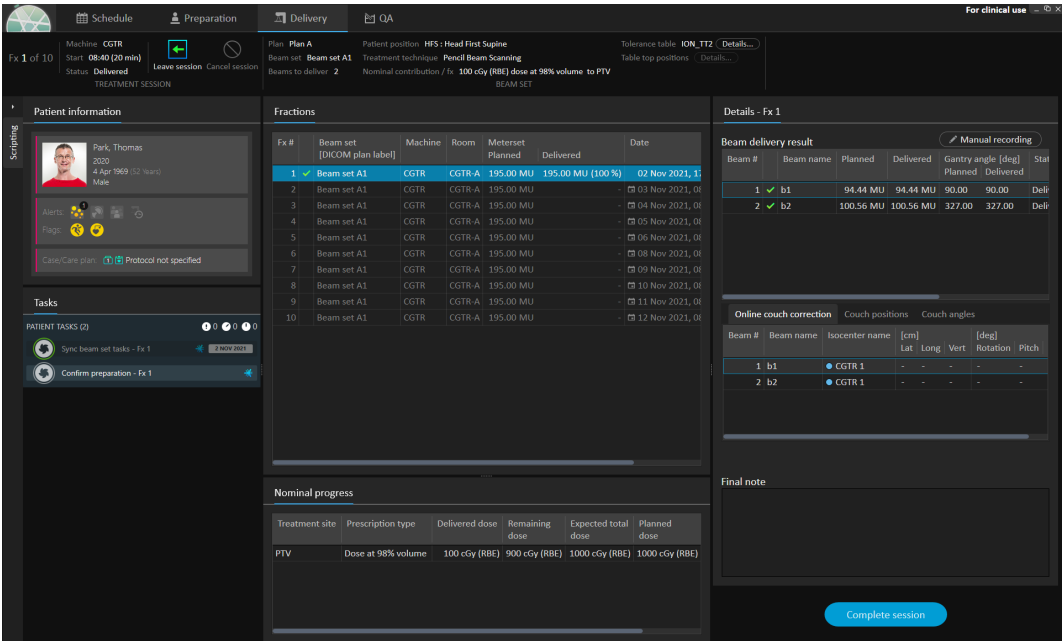

Figure 32. The Delivery workspace.

Treatment fractions

If a treatment fraction is delivered in several sessions, the sessions will be listed as sub-rows, below their corresponding fraction. The fraction row summarizes values from the treatment session rows, where applicable.

Values and statuses for fractions that are not completely delivered are indicated in yellow and a warning icon is displayed.

Fx #	Beam set [DICOM plan label]	Machine	Meterset Planned	Meterset Delivered	Date	Status
1	✓ BeamSet1Plan1	CGTR	32.23 MU	32.23 MU	24 May 2019, 11:30	Delivered
2	✓ 6docc	CGTR	81.11 MU	81.11 MU	22 May 2019, 09:12	Delivered
3	✓ 6docc	CGTR	81.11 MU	81.11 MU	22 May 2019, 14:23	Delivered
4	⚠ BeamSet1Plan1	CGTR	32.23 MU	16.11 MU	24 May 2019, 12:32	Partially delivered

Figure 33. The Fractions list with one partially delivered fraction.

Note: It is only possible to edit the final note if the current treatment session is selected. It is possible to view details for other treatment sessions, by selecting the corresponding row (the row will be highlighted with a blue outline). The current fraction will however remain highlighted in blue.

Nominal progress

Nominal progress is displayed for all prescriptions included in the current treatment course. If multiple beam sets have the same prescription, the combined prescription dose level will be displayed here. The table can be used to monitor the prescription fulfillment during treatment.

Nominal progress							
Treatment site	Prescription type	Delivered dose	Remaining dose	Expected total dose	Planned dose	Progress	
Prostate	Dose at 98% volume	760 cGy (RBE)	2041 cGy (RBE)	2801 cGy (RBE)	2801 cGy (RBE)		
PTV	Average dose	760 cGy (RBE)	1240 cGy (RBE)	2000 cGy (RBE)	2000 cGy (RBE)		
Bladder	Dose at 2% volume	266 cGy (RBE)	434 cGy (RBE)	700 cGy (RBE)	700 cGy (RBE)		
DSP	Dose at site	760 cGy (RBE)	1240 cGy (RBE)	2000 cGy (RBE)	2000 cGy (RBE)		

Treatment site: Displays the name of the ROI/POI/Site depending on the **Prescription type**. Note that the **Prescription type** does not take the prescription percentage into account.

Delivered dose: Displays the accumulated nominal contribution at present and this value is incremented as treatment proceeds.

Expected total dose: The expected total dose is initially based on the planned dose level but can change during treatment due to deviations from planned delivery for fractions.

Planned dose: The sum of all nominal contributions from all fractions to this prescription.

Fractionation: Specifies how many fractions from different beam sets that contribute to the prescription and specifies their respective prescribed dose level. **Fractionation** will only be shown in treatment course approval and not in the **Delivery** module of RayTreat.

Progress: The progress bar displays the current prescription fulfillment based on delivered and expected total dose.

Note: *Nominal contribution is unrelated to the calculated beam set dose in RayStation, and is based solely on the prescribed dose. It is not affected by whether the prescription is fulfilled or not.*

Beam delivery result

The delivery details for the selected treatment session are shown to the right in two separate tables – one for the beam delivery data and one with separate tabs for the online couch corrections, the absolute prescribed and recorded couch positions and couch angles, and the absolute prescribed and recorded table top positions. There is also a text area for writing notes about the delivered session.

Details - Fx 5

Beam delivery result Manual recording

Beam #	Beam name	Planned	Delivered	Gantry angle	Status	Snout [cm]		
						Name	Prescribed	Delivered
1	✓ b4	6.58 MU	6.58 MU	0.00	Delivered	SnoutM	18	18
2	✓ b2	6.57 MU	6.57 MU	0.00	Delivered	SnoutM	18	18
3	✓ b1	6.78 MU	6.78 MU	0.00	Delivered	SnoutM	18	18
4	✓ b5	6.69 MU	6.69 MU	0.00	Delivered	SnoutM	18	18
5	✓ b3	5.62 MU	5.62 MU	0.00	Delivered	SnoutM	18	18

Online couch correction Couch positions Couch angles

Beam #	Beam name	Isocenter name	Prescribed [cm]			Recorded [cm]		
			Lat	Long	Vert	Lat	Long	Vert
1	b4	● Plan1 3	1.00	2.00	3.00	20.00	5.00	11.00
2	b2	● Plan1 3	1.00	2.00	3.00	20.00	5.00	11.00
3	b1	● Plan1 1	1.02	1.80	2.91	15.00	9.00	10.00
4	b5	● Plan1 1	1.02	1.80	2.91	15.00	9.00	10.00
5	b3	● Plan1 2	1.12	1.90	3.11	2.00	1.00	8.00

Figure 34. The **Beam delivery result** and **Couch positions** tables.

Note: *Table top positions set in RayStation or propagated in RayTreat are not used by the Toshiba delivery system. However, they will be presented as the planned couch positions in the Beam Delivery Results presentation. (In the image, the header for planned values is shown as Prescribed).*

Details - Fx 5

Beam delivery result Manual recording

Beam #	Beam name	Planned	Delivered	Gantry angle	Status	Snout [cm]		
						Name	Prescribed	Delivered
1	✓ b4	6.58 MU	6.58 MU	0.00	Delivered	SnoutM	18	18
2	✓ b2	6.57 MU	6.57 MU	0.00	Delivered	SnoutM	18	18
3	✓ b1	6.78 MU	6.78 MU	0.00	Delivered	SnoutM	18	18
4	✓ b5	6.69 MU	6.69 MU	0.00	Delivered	SnoutM	18	18
5	✓ b3	5.62 MU	5.62 MU	0.00	Delivered	SnoutM	18	18

Online couch correction Couch positions Couch angles

Beam #	Beam name	Isocenter name	Prescribed [deg]			Recorded [deg]		
			Rotation	Pitch	Roll	Rotation	Pitch	Roll
1	b4	● Plan1 3	2.00	6.00	14.00	4.00	2.00	9.00
2	b2	● Plan1 3	5.00	7.00	11.00	7.00	3.00	6.00
3	b1	● Plan1 1	5.00	7.00	11.00	2.00	3.00	15.00
4	b5	● Plan1 1	3.00	7.00	7.00	0.00	3.00	11.00
5	b3	● Plan1 2	1.00	3.00	4.00	8.00	11.00	6.00

Figure 35. The **Beam delivery result** and **Couch angles** tables.

Beam delivery result

Beam #	Beam name	Planned [MU]	Delivered [MU]	Gantry angle	Status
1	✓ b1	66.53	66.53	7.0	Completed
▶ 2	▲ b2	57.31	14.94	37.5	Partially delivered
3	▲ b3	62.59	-	48.9	Not delivered
4	▲ b4	85.15	-	57.2	Not delivered

Figure 36. The **Beam delivery result** table with three incorrectly delivered beams.

Beam delivery result Manual recording

Beam #	Beam name	Planned	Delivered	Gantry angle	Status
1	▲ b1	36.81 MU	44.17 MU	0.00	Delivered

Figure 37. The **Beam delivery result** table with a delivered dose above accepted tolerance.

If there are problems with the integration between RayTreat and the delivery system, an error icon will be displayed next to the beam in the Beam delivery results indicating that the beam is invalid.

If an unexpected error has occurred at any time during a session delivery, RayTreat might crash or show an error dialog. In some cases, these sessions cannot receive any more information from the delivery system. The session is then in a faulty state. This is shown in the calendar and in the toolbar next to the **Status** column. The error icon will be present. Hover over to see a tool tip explaining how to proceed. The delivery system can still proceed with the treatment even though the session is in a faulty state in RayTreat. However, RayTreat cannot display any progress. Acquired setup images and treatment records will still be sent to the OIS. When the treatment is finished, cancel the session and manually record what has been delivered and finally, complete the session. If this occurs, report it to the RaySearch support email: support@raysearchlabs.com or to your local support organization. If it is possible to save the treatment record that was produced by the vendor-specific treatment delivery console, this record can then later be imported and modified as a delivery in RayStation (see section 5.5.2 *Modify delivery on page 71*).



Figure 38. The error icon

Online couch correction

The online couch correction will be calculated as the difference between the recorded table top position and the image acquisition point shifted by the displacement from the setup beam to the treatment beam if all of the following conditions are fulfilled:

- There is an acquired setup image with a recorded table top position
- There is one setup beam
- The delivery table top position is recorded
- The preparation has been confirmed

If any of those conditions are not fulfilled, an alternative algorithm is tried. The alternative algorithm calculates the online couch correction as the difference between the planned table top position and the recorded table top position. If those positions are not available, no online couch correction will be calculated.

If the first algorithm is used, the tool tip “Shift from the laser-corrected planned table top position to treated table top position” is shown over the beam list. If the second algorithm is used, the tool tip is instead “Shift from initial planned table top position to treated table top position”.

Details - Fx 5

Beam delivery result Manual recording

Beam #	Beam name	Planned	Delivered	Gantry angle	Status	Snout [cm]		
						Name	Prescribed	Delivered
1	✓ b4	6.58 MU	6.58 MU	0.00	Delivered	SnoutM	18	18
2	✓ b2	6.57 MU	6.57 MU	0.00	Delivered	SnoutM	18	18
3	✓ b1	6.78 MU	6.78 MU	0.00	Delivered	SnoutM	18	18
4	✓ b5	6.69 MU	6.69 MU	0.00	Delivered	SnoutM	18	18
5	✓ b3	5.62 MU	5.62 MU	0.00	Delivered	SnoutM	18	18

Online couch correction Couch positions Couch angles

Beam #	Beam name	Isocenter name	[cm]			[deg]		
			Lat	Long	Vert	Rotation	Pitch	Roll
1	b4	● Plan1 3	19.00	3.00	8.00	2.00	-4.00	-5.00
2	b2	● Plan1 3	19.00	3.00	8.00	2.00	-4.00	-5.00
3	b1	● Plan1 1	13.98	7.20	7.09	-3.00	-4.00	4.00
4	b5	● Plan1 1	13.98	7.20	7.09	-3.00	-4.00	4.00
5	b3	● Plan1 2	0.88	-0.90	4.89	7.00	8.00	2.00

Figure 39. The **Beam delivery result** and **Online couch correction** tables.

Note: For the Toshiba system, images received are post-correction verification images. Therefore, the image acquisition table positions will generally be the delivery position for single isocenter plans and the online couch correction values will be zero.

Cancel session

If a treatment session cannot be either completed or canceled through the treatment console (machine vendor software), or if the changes to the session status are not forwarded correctly to RayTreat, it is possible to cancel the session through the **Cancel session** button in the RayTreat top bar.

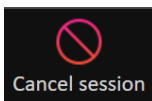

Once a session is canceled, no more deliveries can be performed. Manual recording can still be done, and completion of the session is needed to be able to continue with the next delivery.

Treatment session completion

Once the treatment has been completed by the treatment delivery system, the treatment session must also be completed in RayTreat:

1. Click the **Complete session** button in the bottom right part of the Delivery workspace.

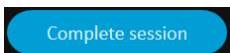

This opens a dialog that displays all the recorded beams during this treatment session.

2. Verify that the recorded data is correct.
3. Complete the treatment session by clicking **Yes**. This opens the authentication dialog. Alternatively, if there is an error in the treatment recording, click **No** and correct the recording before completing the session.
4. Enter user name and password in the authentication dialog.

Note: *The user who completes the session is responsible to ensure that all of the delivery is correctly recorded. If the recording is not received automatically, a manual recording must always be performed. This is necessary to ensure that an overdose will not occur in a continuation session.*

Note: *The user must complete an active session before continuing treatment with another session. If a session has not been completed, this is indicated in the Schedule workspace with the following:*

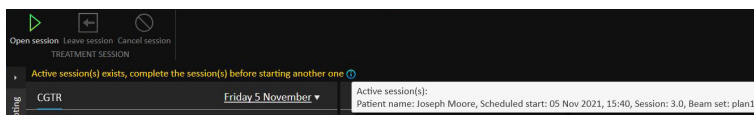

Manual recording

If the beam delivery results displayed in the Delivery workspace (see *Beam delivery result on page 60*) do not match what was actually delivered (e.g., due to communication failure), it is possible to correct this manually by creating an additional record of what was delivered. To create an additional record, select the beam with a missing meterset and click the **Manual recording** button.

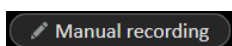

In the beam delivery results list, items with manually added metersets are indicated with a pen icon.

Continuation session

If the fraction was not completely delivered in the first treatment session, the status **Partially delivered** will be displayed for one or more beams as well as for the entire treatment session. When completing a treatment session that is only partially delivered, it is possible to select the option to **Create a continuation session** in the **Do you want to approve this delivery** dialog. The planned meterset in the continuation session will be the difference between the planned values for the original treatment fraction and what was delivered.

After completing a treatment session and creating a continuation session, that session will need to be scheduled in RayCare.

Note: For the Toshiba system, delivery of a continuation session is not possible based on a manual recording. The check-in of a continuation session in RayCare will be blocked if a partial session for the same fraction has been manually recorded. The manual recording of a previous fraction will not block the treatment of any upcoming fraction. Replace the manual recording of the partial session with the treatment record of the corresponding partial fraction in RayStation.

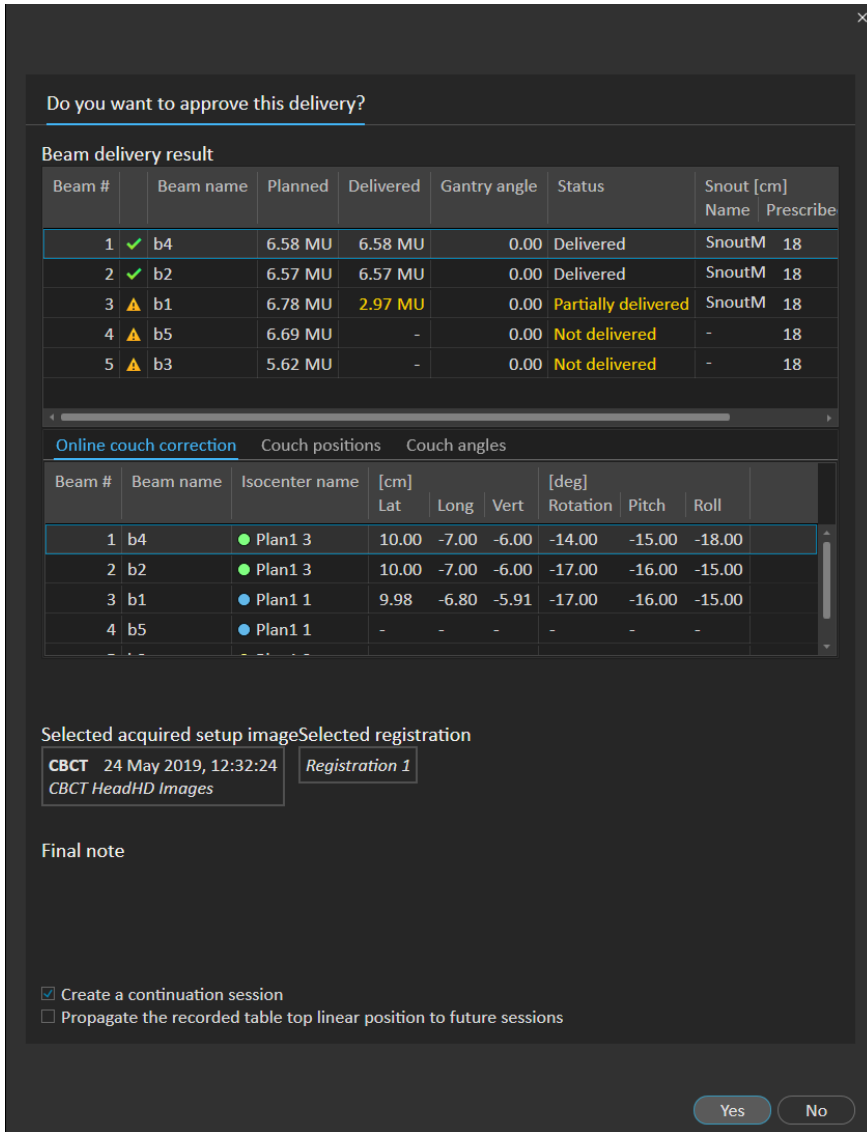

Figure 40. The Delivery approval dialog.

Propagate table top position

If the machine is set to support modifying table top positions, it is possible to propagate the recorded delivery table top linear position gained from the treatment record for all future fractions. This is done by checking the option **Propagate the recorded table top linear position to future sessions** and verifying the displayed absolute positions. The user will then be notified next time these new positions are used for delivery. If several beams are delivered, all beams must have been delivered within the corresponding tolerances defined in the Tolerance table used for the fraction. Lateral, longitudinal and vertical differences must all be within the tolerance.

Note: *The Toshiba delivery system will not use table top positions set in RayStation or propagated in RayTreat. These values will, however, be presented as the planned couch positions in Beam Delivery Results presentations. Tolerance tables are applied to intended delivery parameters.*

For plans with multiple isocenters, all delivered beams are considered in the validation of the tolerances. However, only the first delivered beam for the first isocenter is used to calculate the position for the propagated position. If no beam was delivered to the first isocenter, propagation is not possible.

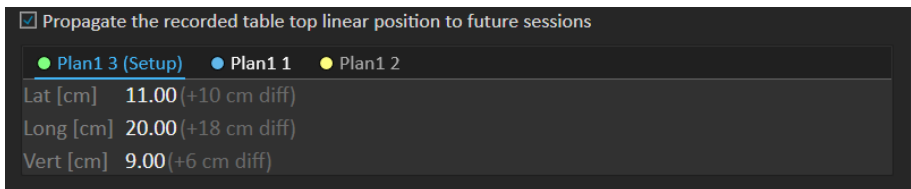
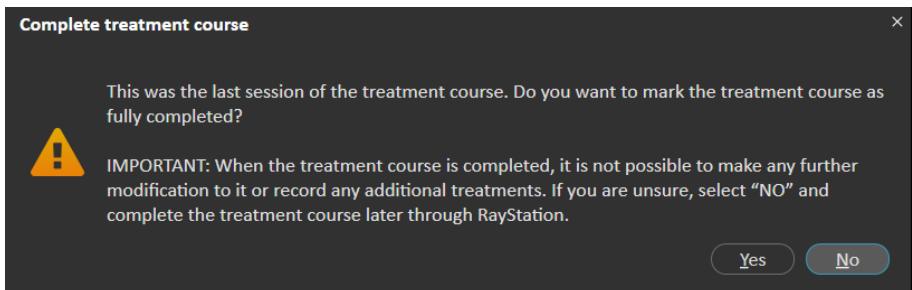

Figure 41. The Delivery approval dialog with table top position propagation.

Final session

After delivering the final treatment session, the user gets the option to also complete the entire treatment course:

1. After delivering the final treatment session, the **Complete Treatment Course** warning is displayed.



2. Click **Yes** to confirm that all treatment sessions for this treatment case have been completed and thus lock the treatment course from further delivery.

Click **No** to keep the treatment course open. It is however possible to complete the treatment course later in RayStation by clicking the **Complete Treatment Course** button in the Dose Tracking module.

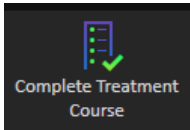

5.4.5 QA

Workspace

The QA workspace contains tools for sending QA plans to the treatment machine. All plans that are scheduled to start and have the QA status set to **Pending QA delivery** are shown in the **Plans to QA** list.

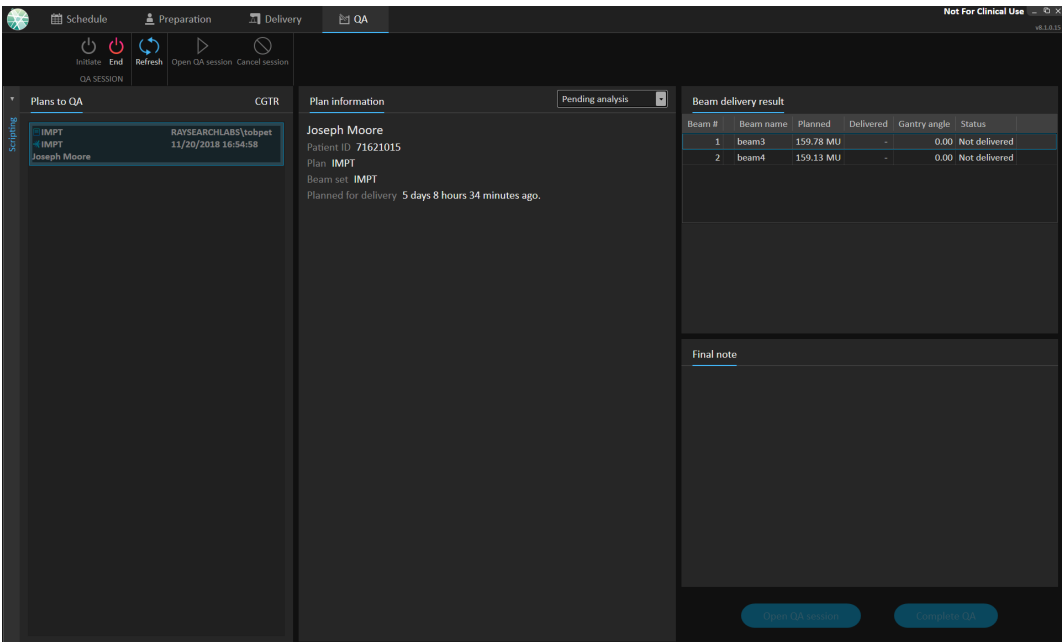

Figure 42. The QA workspace.

Deliver plans in QA mode

To deliver plans in QA mode, RayTreat needs to be set in QA mode. To enter QA mode, click the **Initiate** button in the toolbar.

In QA mode, the QA session must be started before it is available to the treatment delivery system. Once the QA delivery is done, the session should be completed in the same way as for treatment

sessions (*Treatment session completion on page 64*). The QA status of the plan can then be changed to one of the following options:

- **Pending QA delivery**
- **Pending analysis**
- **Not needed**
- **Pass**
- **Failed measurements**
- **Failed plan**

5.5 TREATMENT RESULTS IN RAYSTATION

After the treatment delivery has been performed, it is possible to examine the results of the delivery in RayStation. The delivery results are presented in the **Result** workspace layout in the Dose Tracking module in RayStation. Delivery results such as beam delivery result status, couch positions, couch angles and online couch correction can be examined for each delivered treatment session.

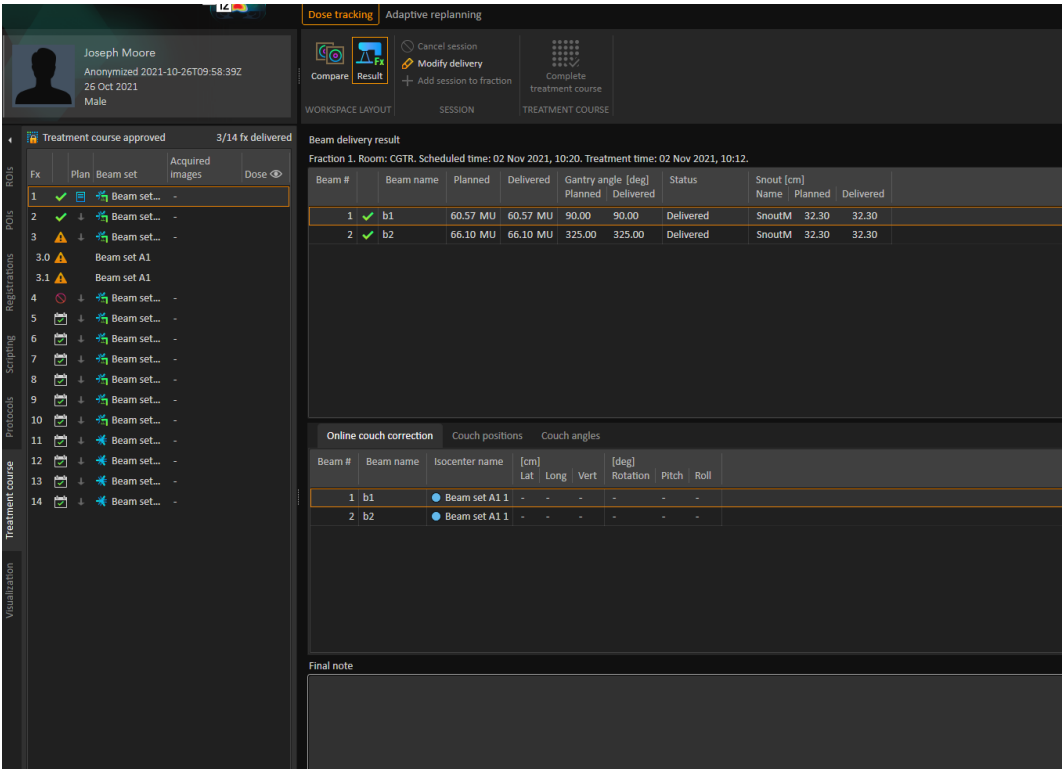

Figure 43. The **Result** workspace layout in the Dose Tracking module in RayStation.

It is possible to edit results or compensate for any mistakes done in RayTreat. It is also possible to cancel and record any treatment sessions delivered outside of RayTreat, so that the results may still be used for dose tracking or when displaying the results of the treatment course in RayCare and RayStation.

Note: *Modifications done in this workspace cannot be undone. Any changes here require that no previous unsaved modifications exist. All changes also require user authentication to be performed before completion.*

Note: *The treatment course needs to be approved in order to modify delivery or cancel a session.*

5.5.1 Cancel session

To cancel a treatment session from RayStation, click the **Cancel session** button in the Dose Tracking module in RayStation.

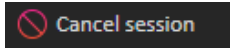

Note: *It is always preferred to cancel a session through RayTreat before canceling it through RayStation, if the session is scheduled for delivery on the same day.*

When canceling a session in RayStation, the user must confirm the cancellation and complete the session. Once a session has been canceled it is still possible to modify the delivery through the **Modify delivery** button.

5.5.2 Modify delivery

To modify the treatment delivery, click the **Modify delivery** button.

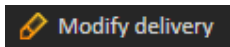

A dialog appears that allows the user to add, edit or remove any current manual treatment records. The manual records that can be modified are indicated with a pen icon.

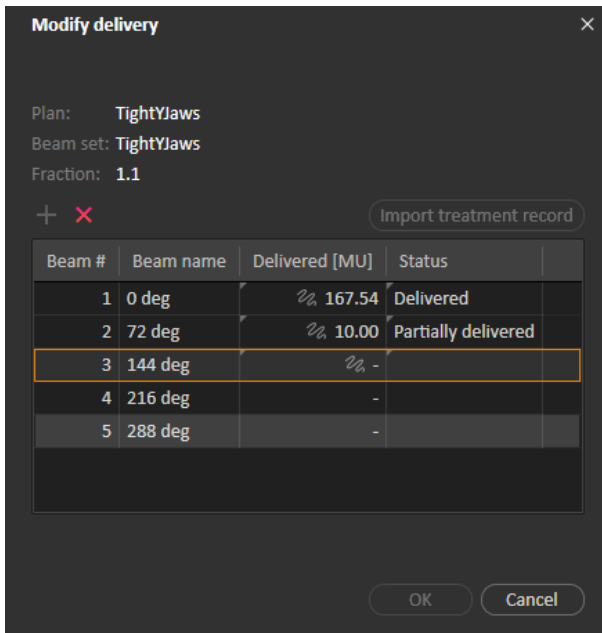

Figure 44. The **Modify delivery** dialog.

Add treatment record

To manually add a treatment record, click the green **Add** button. This is done in the same way as when recording a manual treatment record in RayTreat. For more information, see *Manual recording on page 65*.

Edit treatment record

Once added, a manual record can be edited by entering a value in the Delivered column. The delivery Status must also be set to either *Delivered* or *Partially delivered*. In the same way it is also possible to edit any of the manual records that were created in RayTreat.

Delete treatment record

To delete a manual record, represented by the pen icon, click the red **Delete** button.

Import treatment record

To import a treatment record, to be used to modify the delivery, click the **Import treatment record** button. This allows the user to import a treatment record by selecting a DICOM treatment record from file.

If there are any discrepancies in the expected delivery of the current session, these will have to be accepted as overrides in the dialog. Discrepancies that will be checked are if the machine, patient details, fraction number or plan ID in the treatment record mismatches with the selected session.



WARNING!

For a continuation session where the import of a treatment record is needed, the treatment record must be imported manually into both RayStation and PACS. It is not sufficient to import the treatment record into RayCare PACS only. There is no verification that all treatment records in RayCare PACS have been imported into RayTreat. If all treatment records are not correctly imported to RayTreat for a fraction that requires a continuation session, it is possible to deliver the previously delivered dose again.

[272901]

Note: *Any discrepancies shown will have to be analyzed for relevance, especially with regards to any machine vendor specific warnings, before being accepted as overrides.*

If the current fraction has been delivered during multiple treatment sessions, an additional override dialog is displayed where the user has to confirm that the currently selected session in the treatment course list is indeed the session into which the treatment record should be imported.

Note: *Extra care must be taken when editing a session for a fraction which is not the last one. If changing the recorded meterset in a way that would modify whether the following session(s) should or should not deliver a particular beam, this could make the state for the following sessions to be represented in an unexpected way. Therefore, it is encouraged to take extra care when delivering any following session for the fraction that was edited.*

Approve the modified delivery

When the modified treatment session is completed, click **OK**. An approval dialog is shown, similar to the dialog shown when completing a session in RayTreat. For more information, see *Treatment session completion on page 64*.

Do you want to approve this delivery? ✕

Beam delivery result

Beam #	Beam name	Planned	Delivered	Gantry angle	Status
2	✓ SUP	434.92 MU	434.92 MU	65.00	Delivered
3	✓ RPO	239.24 MU	239.24 MU	130.00	Delivered
4	⚠ RAO	340.14 MU	209.36 MU	70.00	Partially delivered
5	⚠ LPO	214.93 MU	-	130.00	Not delivered
6	⚠ LAO	338.67 MU	-	70.00	Not delivered

Online couch correction Couch positions Couch angles

Beam #	Beam name	Isocenter name	[cm]			[deg]		
			Lat	Long	Vert	Rotation	Pitch	Roll
2	SUP	● ME_MLA_5F_wSe_1_2	-	-	-	-	-	-
3	RPO	● ME_MLA_5F_wSe_1_2	-	-	-	-	-	-
4	RAO	● ME_MLA_5F_wSe_1_2	-	-	-	-	-	-
5	LPO	● ME_MLA_5F_wSe_1_2	-	-	-	-	-	-
6	LAO	● ME_MLA_5F_wSe_1_2	-	-	-	-	-	-

Final note

Yes
No

Figure 45. The Delivery approval dialog.

This dialog provides a complete list of the treatment records to be delivered. Verify that the delivery is as expected. Add a final note or edit the existing treatment notes if the information is still relevant.

Once accepted, the result in RayStation will be updated accordingly and the result in RayCare should also reflect the change.

5.5.3 Add session to fraction

To add an additional treatment session to the selected fraction, click the **Add session to fraction** button. This should be done if the last session is completed but there is still more to be delivered on that fraction.

Note: *Treatment course needs to be unapproved before session can be added to fraction.*

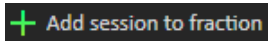

The new session that is added will then have to be scheduled manually through RayCare.

5.5.4 Complete treatment course

When all fractions have been delivered and completed, it is possible to complete the entire treatment course by clicking the **Complete Treatment Course** button. A completed treatment course will be locked from further delivery.

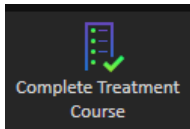

INDEX

B

Build number 9

L

Label 9

P

Product label 9

Product name 9

Product version 9

S

Software build number 9



CONTACT INFORMATION



RaySearch Laboratories AB (publ)
Eugeniavägen 18C
SE-113 68 Stockholm
Sweden

Contact details head office

P.O. Box 45169
SE-104 30 Stockholm, Sweden
Phone: +46 8 510 530 00
Fax: +46 8 510 530 30
info@raysearchlabs.com
www.raysearchlabs.com

RaySearch Americas

Phone: +1 877 778 3849

RaySearch France

Phone: +33 1 76 53 72 02

RaySearch Korea

Phone: +82 10 2230 2046

RaySearch Australia

Phone: +61 411 534 316

RaySearch Belgium

Phone: +32 475 36 80 07

RaySearch Germany

Phone: +49 30 893 606 90

RaySearch Singapore

Phone: +65 81 28 59 80

RaySearch China

Phone: +86 137 0111 5932

RaySearch Japan

Phone: +81 3 44 05 69 02

RaySearch UK

Phone: +44 2039 076791

